A NEWSFIELD PUBLICATION
No. 50 JUNE 1989
£1.60

LUMME SIR! IS THIS THE BEST ZZAP! MEGA-TAPE YET?

ZZAP!

C64 AMIGA

SPEEDBALL
IT'S NO ORDINARY BALL GAME!

FORGOTTEN WORLDS
THE COOLEST SHOOT 'EM UP AROUND!

POWERDROME
THE BEST 16-BIT RACER YET!

16 PAGE TIPS SPECIAL!

THE BEST ZZAP! MEGA-TAPE YET...

ZIG ZAG – THE REMIX!
(A PREVIOUSLY UNRELEASED VERSION OF THE ZZAP! SIZZLER!)

DEMOS OF . . .
PHOBIA

MARTIN WALKER'S MUSIC

OLIVER FREY

Oi! Where's my cassette?

06
0 74470 72678 4

JOIN THE CR

The Mail

BAD DUDES ARE TOP HITS!

Your Opponents in your battle for supremacy are four types of Evil Ninja star-throwing Assassins whose skills are manifold and dangerous. Also out to spoil your day are Acrobatic Women Warriors and vicious Guard Dogs. At the end of each level you must overcome the Ninja Master in order to progress – some examples of these superhuman villains are: A fire-breathing Fat Man, an Armour Clad Giant Ninja – who has a disconcerting habit of suddenly multiplying into an army!

The Guardian

NO PULSE!

Take on the role of avenging angel as you mete out rough justice to the perpetrators of evil and lawlessness. Some of the most exciting scenes ever to fill a computer screen confront you. The future is here and now when you take up this challenge – PART MAN – PART MACHINE – ALL COP . . . ROBOCOP.

EXPLOSIVE

BAD DUDES

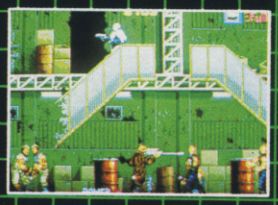

PART MAN PART MACHINE ALL COP

FIRE NOW

ROBOCOP

FIRE HAZARD

SPECTRUM £8.95
AMSTRAD
COMMODORE £9.95

SPECTRUM
AMSTRAD
COMMODORE £9.95

Special PACK WITH POSTER

Imagine ...the name of the game

ocean

Ocean Software Limited · 6 Central Str
Telephone: 061 832 6633 · Telex: 669 977 O

RITICAL LIST!

TODAY PENGUIN GETS THE CHOKER!

D.C. Comics' famous super hero Batman breaks onto the micro screen in a Wham! POW! Arcade adventure as you engage the forces of evil in Gotham City. Start in the Batcave and move on through the world of fun and excitement as you face the trickiest customer of all . . . the Penguin. Save some strength for battles ahead with the dastardly Joker however, or you'll miss the thrilling climax! Cartoon style graphics and animation make for stunning realism with innovative game play for long lasting entertainment.

TM & © DC COMICS INC. 1988. ALL RIGHTS RESERVED.

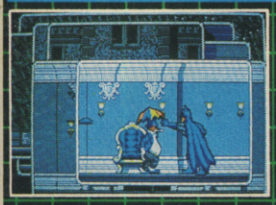

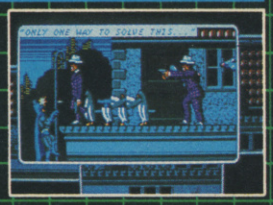

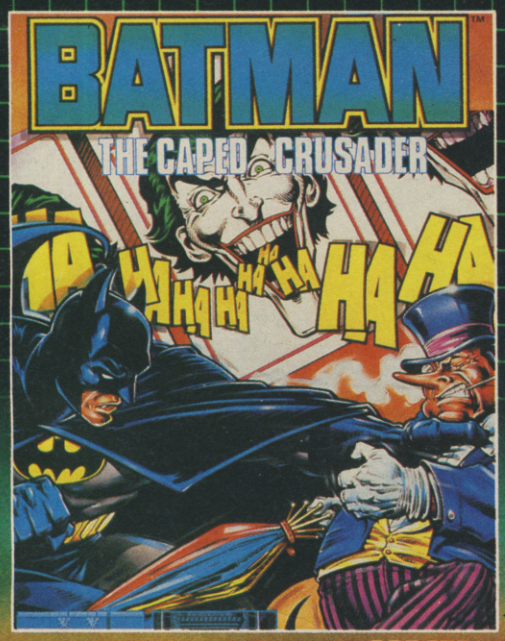

SPECTRUM
AMSTRAD
COMMODORE
£9.95

Poster Included

MIRROR CRASH VICTIM!

WEC Le Mans is the 24-hour world endurance championship. All other races pale in comparison. No other race challenges a driver, physically or emotionally, as WEC Le Mans 24. The racer must push himself and his car far beyond limits required by any other race. He must use his sixth sense as he becomes one with a machine which is perilously insensitive to human frailties.

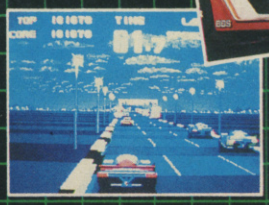

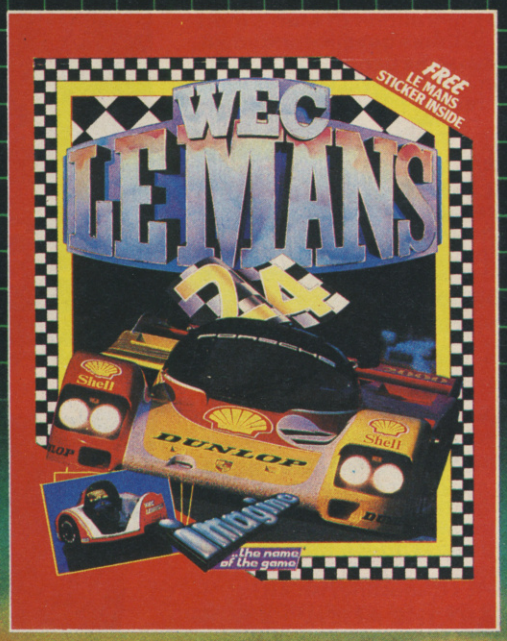

SPECTRUM
AMSTRAD
COMMODORE
£9.95

DARK AVENGER

CAUTION
LAZER BEAM

FEEL THE POWER

1 4
2 3

WEC LE MANS 24

GO!

WITH FREE LE MANS STICKER

Ocean

Imagine ..the name of the game

All available for...

ATARI ST £19.95

CBM AMIGA £24.95

entral Street · Manchester · M2 5NS
669 977 OCEANS G · Fax: 061 834 0650

ISSUE 50 JUNE, 1989

CONTENTS

REGULARS

6 THE WORD
Did you know that more chickens read The Word every month than any other magazine in the entire cosmos? No? That's probably because that statement is complete and utter rubbish: more chickens read *Farmers Monthly*, with ZZAP!'s news section coming a very close second.

49 LLOYD AND HIS AMAZING TECHNICOLOUR DREAMRRAP
The man with no soul (but who's quite tall) bears all with his back to the wall, makes a few readers feel small, doesn't let pride come before a fall, sets out his stall, tends to appall and generally has a ball before his curtain call. Is that all?

56 COR BLIMEY!
The arena in which all budget games are thrown to the lions returns; two games come out alive with Silver Medals. What are they and why? Page 56 reveals all. By the way, can anyone lend me a fiver?

FEATURES

11 ME BIG SURFIN' TIPS
16 pages of sun, sand and surf await any intrepid Sidebottom supporter who dares brave the troubles of Maff's most secret tips . . . Come out alive and you'll be armed with some handy POKEs and a sense of humour that will last a lifetime (not guaranteed).

42 A FREE POSTER!
A free poster!

62 CHALLENGE
Matthew 'Beef Head' Evans takes on a smug little brat and doesn't thrash the trousers off him. Much merriment is had by everyone except the Scorelord – and he's never happy anyway.

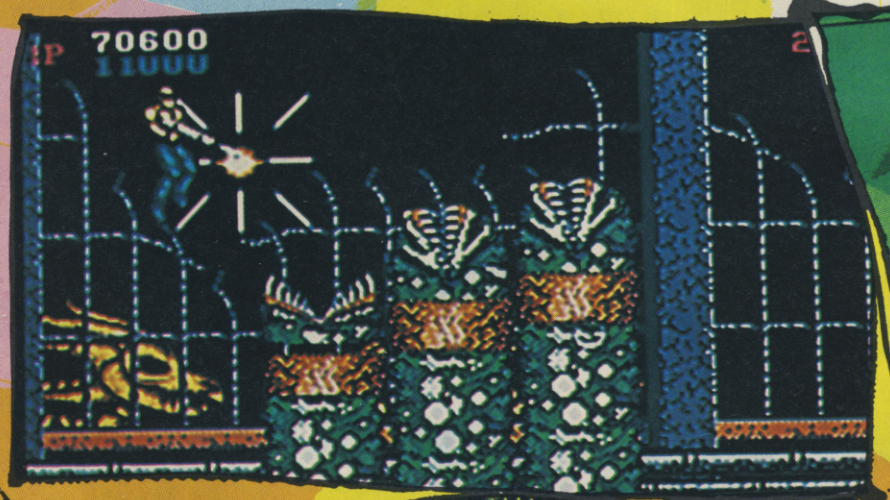

CLIMACTIC COMPETITIONS

47 FORGOTTEN WORLDS
Win a dead good transparent tv and loads of *Forgotten Worlds* goodies. Per sonally, I think we're mentioning the words *Forgotten Worlds* a little too often in these contents. There – we just did it again. It's disgusting, isn't it?

55 GILBERT THE ALIEN
The creature that knows no taste inspired the game. Gordon's underpants inspired the competition. Join them both together and you could win one of ten Gilbert Goody-bags.

EDITORIAL *47 Gravel Hill, Ludlow, Shropshire SY8 1QS* ☎ **0584 5851/2/3 Editor:** Gordon Houghton **Assistant Editor:** Kati Hamza **Staff Writers:** Matthew Evans, Lloyd Mangram, Paul Rand **Designer and Illustrator:** Mark Kendrick **Assistant Designers:** Melvyn 'The Mel' Fisher, Yvonne Priest **Editorial Assistants:** Viv Vickress, Caroline Blake **Contributing Writer:** Martin Walker **Photography:** Cameron Pound, Michael Parkinson **PRODUCTION** *1/2 King Street, Ludlow, Shropshire SY8 1AQ* ☎ **0584 5851/2/3 Production Manager:** Jonathan Rignall **Reprographics/Film Planning:** Matthew Uffindell, Robert Millichamp, Robb 'The Rev' Hamilton, Tim Morris, Jenny Reddard **Publisher:** Geoff Grimes **Editorial Director:** Roger Kean **Advertisement Director:** Roger Bennett **Advertisement Manager:** Neil Dyson **Advertisement Sales Executives:** Sarah Chapman, Lee Watkins **Assistant:** Jackie Morris ☎0584 4603 **0584 5852 MAIL ORDER** Carol Kinsey **SUBSCRIPTIONS** *PO Box 10, Ludlow, Shropshire, SY8 1DB* **Typeset by the Tortoise Shell Press**, *Ludlow*. Colour origination by **Scan Studios**, *Islington Place, London N1*. Printed in England by **Carlisle Web Offset**, *Newtown Trading Estate, Carlisle, Cumbria CA2 7NR* – a member of the BPCC Group. Distribution by **COMAG**, *Tavistock Road, West Drayton, Middlesex*.

COMPETITION RULES The Editor's decision is final in all matters relating to adjudication and while we offer prizes in good faith, believing them to be available, if somethi untoward happens (like a game that has been offered as a prize being scrapped) we reserve the right to substitute prizes of comparable value. We'll do our very best to despatch prizes as soon as possible after the published closing date. Winners' names will appear in a later issue of ZZAP!. No correspondence can be entered into regarding the competitions (unless we've written to you stating that you have won a prize and it doesn't turn up, in which case drop Vivien Vickress or Caroline Blake a line at the PO Box 10 address). No person who has any relationship, no matter how remote, to anyone who works for either Newsfield or any of the companies offering prizes, may enter one of our competitions – and that includes fish.

No material may be reproduced in part or in whole without the written consent of the copyright-holders. We cannot undertake to return anything sent into ZZAP! – including written and photographic material, hardware or software – unless it is accompanied by a suitably stamped, addressed envelope. Unsolicited written or photographic material is welcome, and if used in the magazine is paid for at our current rates.

ABC
MEMBER OF THE AUDIT BUREAU OF CIRCULATIONS

ISSN 0954-867X
©ZZAP! 64 Ltd 1989
COVER DESIGN & ILLUSTRATION BY **OLIVER FREY**

NEWSFIELD
A NEWSFIELD PUBLICATION

59 CHUCK VOMIT
The beast with two backs faces a kamikaze billy-goat in a Challenge To The Death – no prizes for guessing who wins.

68 PROF FREY'S ZZUP
Dr Frey pursues all in his quest for domination of the cheap software and hardware market, stopping at nothing short of advertising his wares in public.

72 CLASS CLASSIFIEDS FIEDS
H-H-How much class do the Classifieds How much have if the C-C-Classifieds How much do have class? The section if the C-C-Classifieds that YOU write do have c-c-class is given c-c-class a severe dose of two pages, and cannot hold itself back from self-immolation. Frances.

GOOD GAMES

30 SPEEDBALL
Put on them knuckledusters, don them reinforced trousers and get ready to kick some balls in a game that requires more courage than baiting an irate chicken.

34 BATTLEHAWKS 1942
Dakka dakka Neeoooooow! *BRMMMMMM!* Kill lots of enemy planes and protect your carrier from things that want to destroy it. Basically, it's good.

38 POWERDROME
It's a bit like driving a car: you narrowly avoid killing lots of people in your first lesson, go bright red and get shouted at; but after a couple of hours, you'll think this is the best race game since *Ferrari Formula One*.

40 THE KRISTAL
An adventure game with a sense of humour and incredible depth, and some rather neat trousers thrown in. But a word of warning: if you don't like the haircut, don't switch on the Amiga.

75 FORGOTTEN WORLDS
This issue's one Gold Medal winner makes arcade conversions look easy. No more scrabbling for those ten pees from grubby pant-ettes: this is the game for you.

80 KICK OFF
Probably the best footy game on any computer – it doesn't look much, but it plays like a dream, Brian. And all this for £19.99!! When will it all end?!? Bring the van quick!

GAMES REVIEWED

BATTLEHAWKS 1942 (Amiga) *(S)*	34	OCTOPLEX	56
BIO CHALLENGE (Amiga)	32	PACLAND (Amiga)	39
DANGER FREAK	82	PARA ASSAULT COURSE	57
DANGER FREAK (Amiga)	82	POLICE QUEST (Amiga)	59
FORGOTTEN WORLDS *(S)*	75	POWERDROME (Amiga) *(S)*	38
FORGOTTEN WORLDS (Amiga) *(GM)*	75	REAL GHOSTBUSTERS	41
HILLSFAR	81	ROCK STAR ATE MY HAMSTER	33
KICK OFF (Amiga) *(S)*	80	SPEEDBALL *(S)*	30
KRISTAL (Amiga) *(S)*	40	STEVE DAVIS SNOOKER (Amiga)	32
LAS VEGAS CASINO	57	TETRIS *(SM)*	57
MANIC MINER *(SM)*	56	TITAN	78
MUNCHER	37	XENON	29

50 AND STILL KICKING!

Hello, folks! Well, what can we say?! What does one say to friends at embarrassing dos for your birthday after they've desperately had a go at singing (?) the called for ditty, you"ve blown out the candles, gasped for air and made your wish? The obvious thing is — to belch! All that food and DRINK...

Well, Chuck vomited, of course, and Ken burbled bubbles from his specially laid-on bowl of champers. Us humans decided to play it cool. Avoiding that eternal prattler Rockford and his bouncy sidekick Thingy, we got to work on the next fifty Zzaps, so there!

Why? Cos it's you lot reading this with your fish (ouch) and chips who've made Zzap what it is. Yes, folks, the most riveting, authoritative and occasionally silly, but always world-shattering mag for Commodore — and now Amiga — games ever. And we want you to carry on voting for us with your hard earned pennies!

So we're racking our combined brains for great and fab stuff to fill your months ahead with — should be easy peasy with all the great games coming up for our fave computers!

In the meantime you can all go spare trying to beat the hell out of our birthday Megatape game *Zig Zag* and drool over *Phobia* to come — all to Martin Walker's music. A reet birthday treat, as our Randy Paul would say.

Birthday drivel over, thanks a lot and now start reading...

THE ZZAP TEAM (all and sundry creatures included)

the WORD

BARD'S TALE GOING CHEEP!

Electronic Arts have announced the launch of *The Software Classics*, a new budget arm dealing exclusively with EA past masters.

At a totally spondicious price of £2.99/£6.99 (C64 cassette/disk) and £9.99 on the Amiga, all gamers now have access to a huge range of some of the USA's most innovative titles, including *Marble Madness*, *The Archon Collection* and the game that started the RPG ball rolling, *The Bard's Tale*, without worrying about where to get those folding brownies (ten quid notes to you) from.

WHERE'S THE (BLOOD) MONEY?

From the team that brought you *Menace* (which I didn't think much of, but there you go), Psygnosis are ready to unleash their latest graphic spectacular onto an eager Amiga-owning public.

Blood Money is being plugged as the company's most ambitious project to date, boasting over a megabyte of 'bit-mapped graphics in stunning colours', 400K of sampled sound, and some gameplay stuffed inbetween, somewhere. Sound impressive to you? It'll cost £29.95, and there'll be a review next ish.

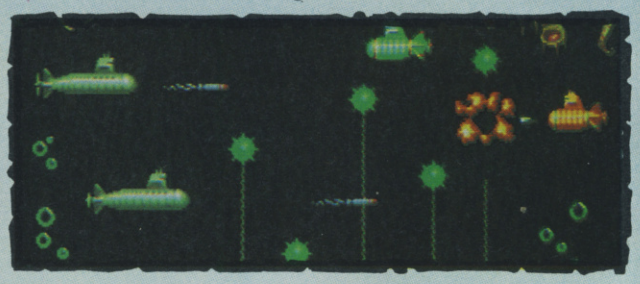

ECTO AND ENDO MORPH

POCKET PROGRAMMER PROFILE: GAVIN RAEBURN

Phwooooar! Eh, viewers? Bananas! Doncha just lurvve them? Course you do and so does Gavin Raeburn. Who just happens to be Code Masters' new wizzo Commodore programmer and he's just written RALLY CROSS, which is absolutely brill – and what a jolly wag of a lad he is. The Word accosted him in a dark alley and told him to spill the beans.

WHEN DID YOU START PROGRAMMING? Ooooh, about three years ago on a Spectrum – that's where I learnt machine code.

THAT WAS A PRETTY STUPID CHOICE: Er yes. I thought the Spectrum would be dead in a year or so, so I switched to the Commodore 64 and learnt 6502 code which was a lot easier.

WHAT WAS YOUR FIRST GAME?: It was on the Commodore and published by the now-dead Power House budget label; but I'm not telling you what it was – it was dreadful!

OKAY, SO WHAT YOUR FIRST GAME WHICH YOU ARE PREPARED TO ADMIT TO: EQUALISER. Yeah, that was an improvement. I went onto write GUN RUNNER, THUNDERBOLT, LASER FORCE, GOTHIK, POLTERGEIST and then SKATEBOARD for Code Masters. All my games are original, and I don't draw on anything for inspiration – like arcade machines.

ARE YOU PLEASED WITH RALLY CROSS?: Yes. Very pleased. It took a lot of work – roughly five months in all, which is a long time for a budget title – but yeah, it's a great game.

WHAT'S THE BEST THING, FOR YOU, ABOUT RALLY CROSS?: Probably the animation, it's really impressive. Large sprites and full colour scrolling. It's just a shame it had to be a multi-load, though it's not so bad for the amount of game you get!

THE MUSIC IS PRETTY NEAT TOO: Yeah, that's mine! If I wasn't a programmer I would love to be in the music 'biz'. I've got a synthesizer a home where I write all my music and then, via a PDC (Programmer's Development System), I port it down to the Commodore 64.

HOW DO YOU FEEL ABOUT BANANAS: Great! Brilliant! They're the best. I simply adore bananas!

SEXY?: Oh God, yeah! Really sexy! Especially with cream and . . . (SNIP! That's quite enough bananas thankyouverymuch. Good night viewers)

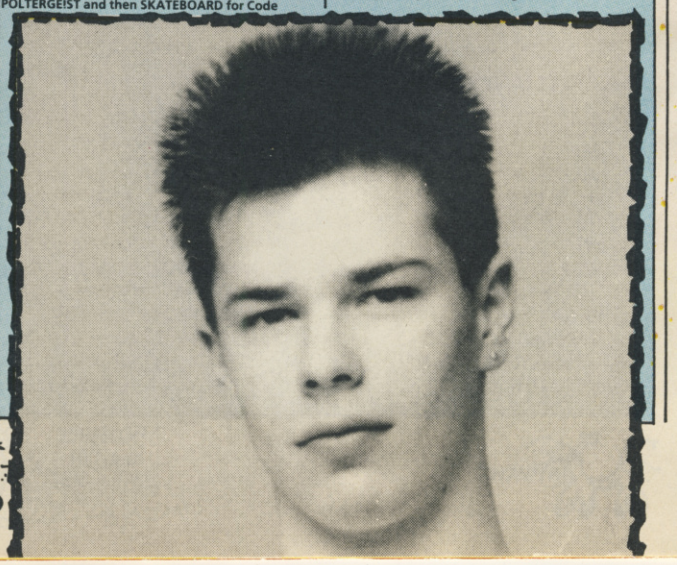

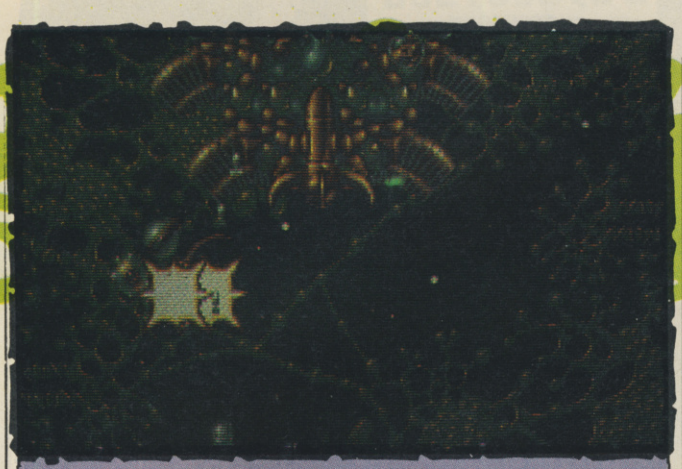

XENON II – THE SECRET'S OUT!

Who saw the BBC2 programme *Signals* a month or two back? You know, the one about computer games? Did you see the 'secret project' previewed by the Bitmap Brothers? Well, it's a secret no longer! It's the sequel to the absolutely brilliant Amiga (and so-so C64) title, *Xenon*!

Xenon II – Megablast is reputed to be some 50% bigger than the original, with three layer parallax scrolling and a supposedly fab *Bomb The Bass* remixed soundtrack. Amiga first, 64 later, sounds like a good'un.

But it's not all rehashes down at ImageWorks, they do actually rattle out the odd original title, you know. One of them is called *Palladin, Lord of the Dancing Braves*, and besides being a particularly long name, it's all about wizards and knights and stuff like that (even though it sounds like a cowboys and indians type thing). That one will receive its first showing on the Amiga (as yet no 64 version is planned) and you'll be able to get hold of it when the weather is a bit hotter.

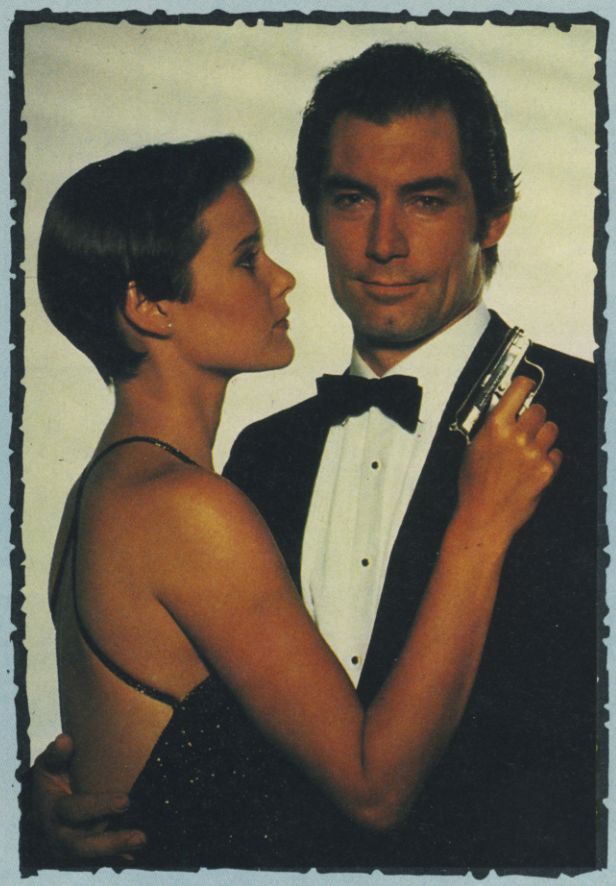

MORE GAMES THAN 007 HAS ACTORS!

'Bond – His bad side is a dangerous place to be . . . ' Or so the PR people down at Domark would have us believe. Personally, I thought he was a rather nice chap. Anyway, that's beside the point.

The Dom–Marks are releasing a new game, based once again on the shaken (but not stirred) 007. *License to Kill* is the name of the game of the film (previously known as *License Revoked* until someone decided it didn't sound trendy enough), and it'll be out next month for both the C64 and Amiga.

C64 TALES UNTANGLED!

Ever wanted to be engulfed in some 'dark and heavy' gameplay? That's what the Microprose/Origin partnership promises with *Tangled Tales*, their latest fantasy role – playing adventure, for the C64.

Subtitled *The Misadventures of a Wizard's Apprentice* (don't ask me why, though), *Tangled Tales* offers an alternative look at the traditional computer FRP game – wit and humour, with tongue planted firmly in cheek.

Featuring icon control, 'state of the art' graphics and oodles more as well, *Tangled Tales* is expected in May sometime.

FAB 3D ARTRONIC GEAR, LIKE

You too can produce amazing 3D ray traced animation on your Amiga, thanx to Artronic Systems' brand spanking new package, *C – Light*.

For £49.95 you get shadowing, multiple light sources, mirror surfaces, telephoto and fisheye lens simulation (the latter in conjunction with our own late but great piscine pal, Ken D Fish (RIP)) and lots more technical gadgis besides.

Interested? It should be out in a matter of mere nanoseconds, just for you, ladies and gentlemen. And fish.

"SO ISSUES AND IT'S STILL BRILLIANT!"

"A BIT RAGGED AROUND THE EDGES BUT WOT A TEAM EH?"

TOTAL MAIL ORDER II

Now here's a clever way to get people to do something they wouldn't normally dream of. Incentive have joined forces with the WH Smiths' mail order arm, The Home Computer Club, to release the fourth Freescape epic – *Total Eclipse II*.

Available exclusively to members of the club, *TE II* is being offered in a special edition package with the prequel at a special price of £11.20. Make of that what you will. Hmmm.

The rest of us mere mortals, however, can pick up a copy of *GAC Plus* anywhere we so desire. £29.95 (or £10 to existing *GAC* owners) gives access to the new improved version, whose biggest advantage is the addition of disk access. So now you can make really, utterly, terribly big games. Oooh.

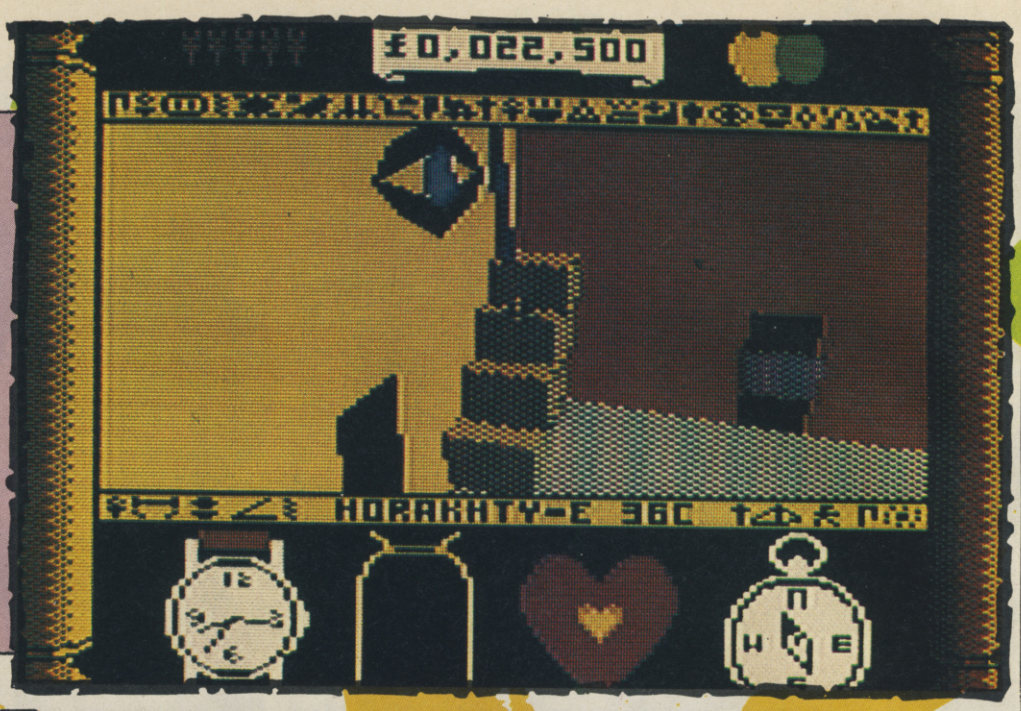

A500 DUNGEON MASTERLESS!

Do you want to hear the good news or the bad news? Well the good news is that Official Secrets have released the *Dungeon Master Handbook*. At a price of £1.50, it should prove an invaluable aid to those of you having problems getting through this outstanding 3D experience, containing maps, level–by–level guide notes, and similar super goodies.

Now the bad news. If you don't have the 1 meg upgrade for your Amiga 500 and are itching to play the revised version of *Dungeon Master*, forget it. FTL, in their infinite wisdom, have decided that they didn't like the way that the programming was turning out, so they scrapped the whole project. So now you've got the best reason in the world to get off your bum and buy the expansion pack, haven't you.

KNIGHTMARES IN SPACE FROM BSB!

British Satellite Broadcasting, the satellite TV company, have commisioned Broadsword, creators of the first 'living computer game', *Knightmare*, to come up with a new project for the airwaves.

***The Satellite Game* is reputed to blast its forefather off the face of the earth as far as technology is concerned, blending robotics, video walls and 3D computer animation with live action. In the game, teams of three youngsters have to pilot a Space Shuttle to the satellite Enigma, and attempt to defuse a bomb threatening to destroy the station, using a robot called Larry. 'Luckily we will have a plentiful supply of Larrys' says the game's creator, Tim Child.**

Currently under production at the Anglia Television studios in Norwich, *The Satellite Game* should be available to BSB subscribers by as early as January 1990.

NEW TITLES FROM THE GARLIC-MASTERS!

Three reputedly innovative new titles are currently in production across the water, from those Gallic guys at Infogrames.

Murder In Venice, produced in conjunction with Cobrasoft, puts you in the dirty mac of a private detective, in a desperate hunt for a terrorist plotting to destroy the gondola – rich city. Due to storm the shelves in June, *Murder In Venice* is looking pretty hot at present.

Also under development are *Tintin on the Moon* and *Quest For The Timebird*. Licensed from the animated feature film, we saw a very early version of *Tintin*, but if the game is half as good as the intro Infogrames could be sitting on a winner. *Quest For The Songbird* is based on the little known comic, and while we only got to check out a French language ST version, the game looked interesting, similar in style to *Passengers on the Wind* but with much more interaction.

As yet, no release dates have been set for the latter two titles, but we'll keep you posted on any developments as and when we receive them.

the Chartz

Games top 20

1. Last Ninja 2
2. Armalyte
3. Microprose Soccer
4. Hawkeye
5. Robocop
6. Barbarian 2
7. Bubble Bobble
8. Operation Wolf
9. Great Giana Sisters
10. Cybernoid 2
11. Emlyn Hughes Int Soccer
12. LED Storm
13. Wizball
14. Buggy Boy
15. Bombuzal
16. Batman
17. Platoon
18. Target Renegade
19. PacLand
20. Project Stealth Fighter

Amigatop10

1. Elite
2. Rocket Ranger
3. Speedball
4. Starglider 2
5. Pacmania
6. Operation Wolf
7. Buggy Boy
8. TV Sports Football
9. Sword of Sodan
10. Bombuzal

Coin-Ops

1. Double Dragon
2. Operation Wolf
3. Robocop
4. R-Type
5. Blasteroids

Top 10 Katy Hamza phrases (to be read aloud)

1. Striiiiiaaaarghnnaghh!!
2. Hhhhnnnnnyaaaagh!
3. Waaaaaaaaaagh!
4. Splaaaaaaaagh!
5. Ooooooohhhh-yaaaaaaaa!
6. Crrrrnnnnyaaaagh!!
7. Bleeeeeurggghhh!
8. Yeeeeeeeee-uuuuukkkk!!
9. Hhhhhhhhhnnnn!
10. Speeee-uuuuu-eeeeee!!

from Stuart 'Hnyaagh! Waaah' Scatter-good. Ta, chuck.

The Milky Bars are on us and the chart voting forms are written by YOU. D'ya wanna winna £40 of software? And d'ya wanna stoppa ussa sayinga silly thingsa? Send 'em in, then, to the usual address: **ZZAP! Charts, ZZAP!, PO Box 10, Ludlow, Shropshire.** Teraa now.

The ZZAP! Mega-Tape 5

Yes, folks, it's that funky ZZAP! mega-tape time again, when we give you the low down on the latest product (coming soon from Mirrorsoft – PHOBIA), and a free ZZAP! Sizzler on the other side. Well, seeing as it's the Anniversary Issue, we thought we may as well throw in an extra demo to boot – and that's why we've included a five-track sample of Martin Walker's musiutility. Good, eh? If you want to know more, read on . . .

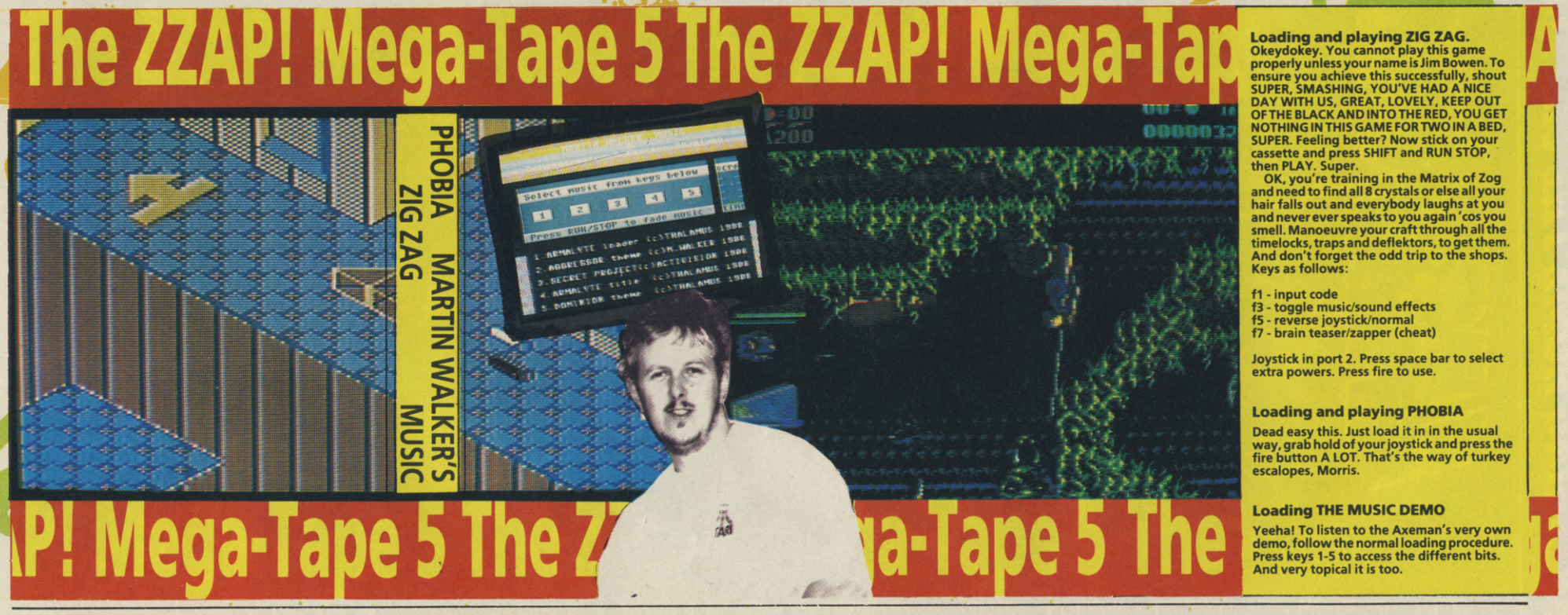

Loading and playing ZIG ZAG.

Okeydokey. You cannot play this game properly unless your name is Jim Bowen. To ensure you achieve this successfully, shout SUPER, SMASHING, YOU'VE HAD A NICE DAY WITH US, GREAT, LOVELY, KEEP OUT OF THE BLACK AND INTO THE RED, YOU GET NOTHING IN THIS GAME FOR TWO IN A BED, SUPER. Feeling better? Now stick on your cassette and press SHIFT and RUN STOP, then PLAY. Super.

OK, you're training in the Matrix of Zog and need to find all 8 crystals or else all your hair falls out and everybody laughs at you and never ever speaks to you again 'cos you smell. Manoeuvre your craft through all the timelocks, traps and deflektors, to get them. And don't forget the odd trip to the shops. Keys as follows:

f1 - input code
f3 - toggle music/sound effects
f5 - reverse joystick/normal
f7 - brain teaser/zapper (cheat)

Joystick in port 2. Press space bar to select extra powers. Press fire to use.

Loading and playing PHOBIA

Dead easy this. Just load it in in the usual way, grab hold of your joystick and press the fire button A LOT. That's the way of turkey escalopes, Morris.

Loading THE MUSIC DEMO

Yeeha! To listen to the Axeman's very own demo, follow the normal loading procedure. Press keys 1-5 to access the different bits. And very topical it is too.

BRINGING HOME THE CHALLENGE OF THE ARCADE

LAST DUEL™

Atari ST	Amstrad	CBM 64/128	IBM PC	Spectrum 48/128K	CBM Amiga
£14.99 Disk	£9.99 Cassette £14.99 Disk	£9.99 Cassette £14.99 Disk	£19.99 Disk	£8.99 Cassette £12.99 Disk	£14.99 Disk

CAPCOM™

GIANTS OF THE VIDEO GAMES INDUSTRY

Screen shots from Atari ST version.

LAST DUEL™ The golden tribe of BACULA have over run the twin planet MU and taken captive the beautiful Princess SHEETA. Few warriors survive and only one retains the courage and willpower to face the awesome task ahead. Battle your way through six enemy occupied territories laden with traps, terror and gargantuan defenders, the like of which no earthly body has ever set eyes upon. Your neutron powered car and galactic hoverplane provide speed and firepower, your nerve and skill offer the only hope of freedom for your beloved Princess.

ILLUSTRATION: PETER ANDREW JONES.
COPYRIGHT: SOLARWIND LIMITED

© 1989 CAPCOM CO. LTD. Manufactured under licence from CAPCOM CO. LTD., Japan. Last Duel™ and CAPCOM™, are trademarks of CAPCOM CO. LTD.
Licenced by GO! Media Holdings Ltd., a division of U.S. Gold Ltd., Units 2/3 Holford Way, Holford, Birmingham B6 7AX. Tel: 021 356 3388.

ZZAP!

16 Pages and thats no mistake missus! it's time for.....

Me TIPS

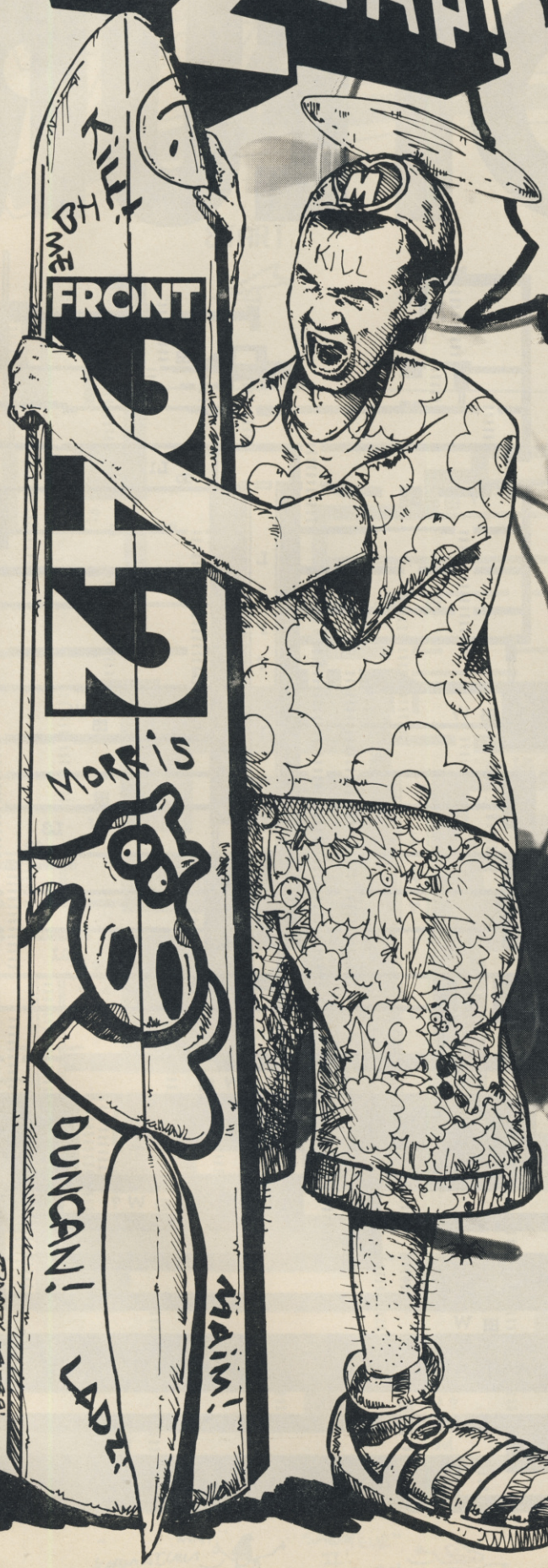

BLIMEY! IT'S A BIG WAVE OF ME TIPS!

Isn't it great? Summer's on the way! Yahoo! I don't care if it's still cold and raining, I'm going to enjoy meself so it's out with the surfboard and off to the beach leaving a tips special for you readers. Yes folks! Here it is! Not one, not two, not even ten pages of tips: this month there's SIXTEEN pages of maps and tips for you. Bet you're all well impressed, eh? No? Well tough 'cause that's what you've got.

So, what can you look forward to? Well, there's maps and solutions for the first half of Zak McKracken (to be continued next month) and Pandora and tips for R-Type, Cybernoid II and Neuromancer. Right – I'm off for a spot of Summer activity – where's them breakers? *Surfin' Yew Ess Aaaayyyyy!* Yeeeha! Splash.

PULSE WARRIOR (Mastertronic)

Oh Gawd! Looks like we can't get away from him! It's that Breaker burger again! Oh well, so long as they work... This time it's for that weird Mastertronic game. All you have to do is load the game and reset the 64; then type POKE 9316,240 (RETURN) for infinite lives and disabled collision detection. Type SYS 2051 (RETURN) to return to the game.

ROBOCOP (Ocean)

After all the 'wobble the joystick about' cheats here is the proper 64 cheat mode for the game from Sean Reece in County Durham. On the first section of the game wait until the high score is flashing and then enter SUEDEHEAD (with no space). The next level should load in without you having to complete the first section: much easier than attacking all them thugs. For the second load the codeword is DISAPPOINTED: this should load up the last section.

ZZAP! Me TIPS

SABOTEUR

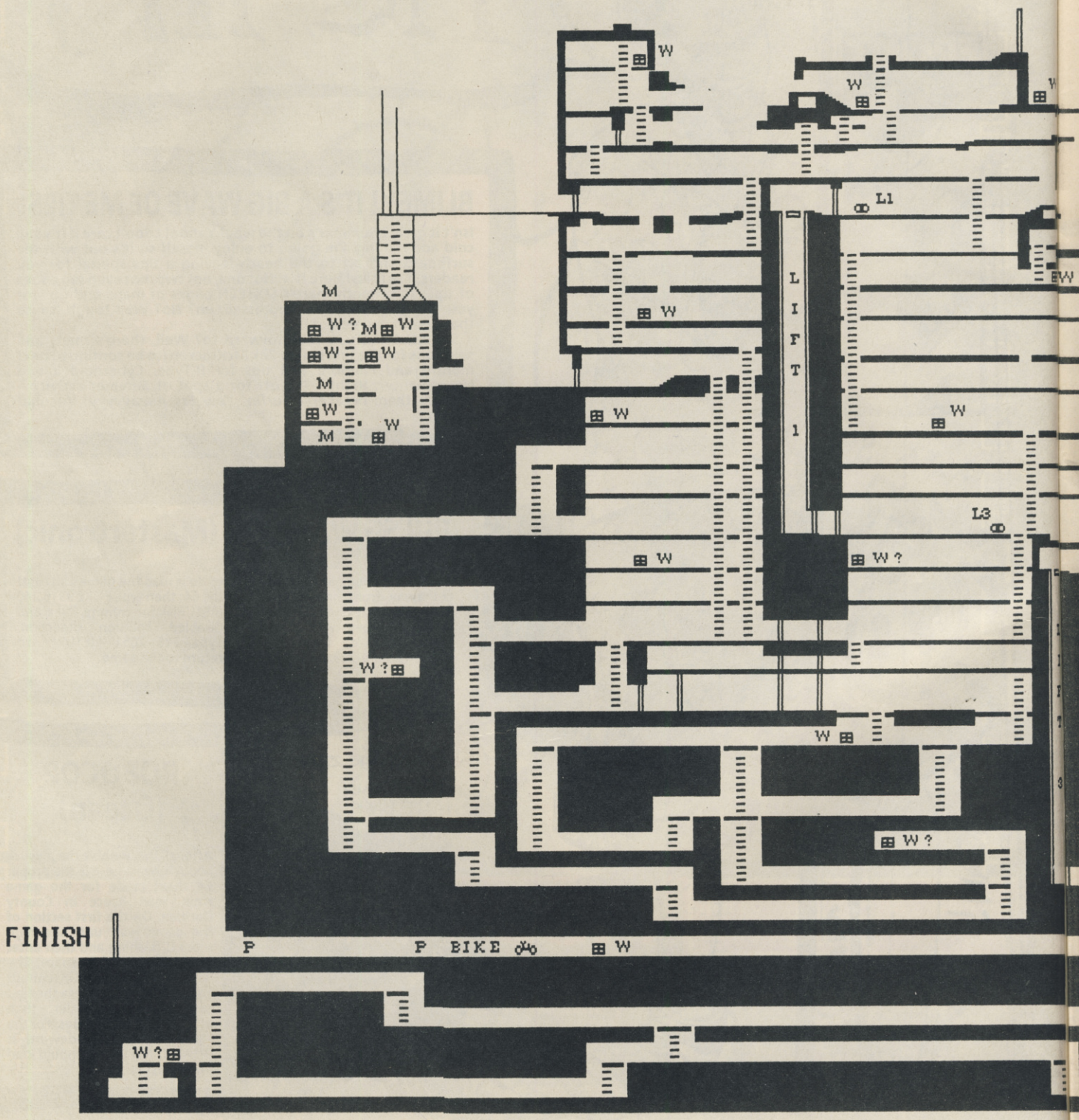

"I AM. NINJAMAN!"

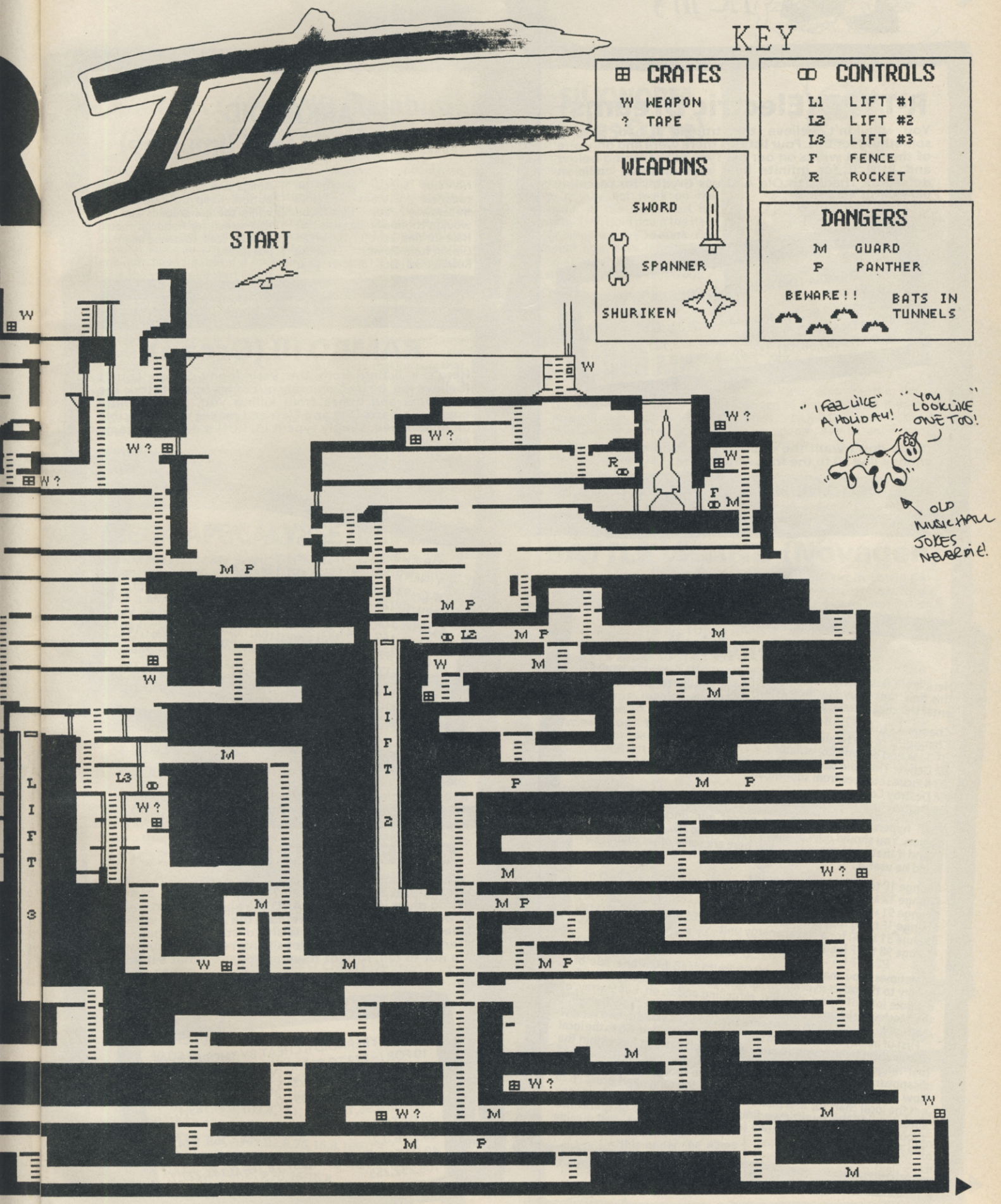
II
KEY
CRATES
W WEAPON
? TAPE
CONTROLS
L1 LIFT #1
L2 LIFT #2
L3 LIFT #3
F FENCE
R ROCKET
WEAPONS
SWORD
SPANNER
SHURIKEN
DANGERS
M GUARD
P PANTHER
BEWARE!!
BATS IN TUNNELS
START
"I FEEL LIKE A HOLIDAY!"
"YOU LOOK LIKE ONE TOO!"
OLD MUSIC HALL JOKES NEVER DIE!
LIFT 1
LIFT 2
LIFT 3
"SABOTEUR" II! WOT A LAD!

R-TYPE (Electric Dreams)

You wouldn't believe the trouble I had getting something for this. Four listings there were and only one of them that works on our 64. Type in the listing below and RUN it for infinite lives and disabled collision detection. Thanks to Ole Andreas Grydtal for rescuing my sanity!

```
10 FOR I=384 TO 412:READ A: POKE I,A:NEXT
20 SYS 384
30 DATA 32,86,245,169,144,141,110,8,169
40 DATA 1,141,111,8,76,14,8,169,173,141,157,50
50 DATA 169,96,141,156,49,76,18,8
```

If you don't want the collision detection disabled then change line 50 to the following . . .

```
50 DATA 169,173,141,156,49,76,1,18,8
```

ARKANOID: REVENGE OF DOH (Imagine)

No tips special would be complete without a few throwaway tips that you wouldn't normally see, would it? Here is one sent in by Bryan Gibson from Dumfries. Stick the Revenge of Doh disk in your Amiga and hold down the left button. Keep the button held while the game loads and the title screen for Robocop should appear. Well, someone might be interested.

RAMBO III (Ocean)

Here's a listing from the very loony Simon Louatt (believe me, he is completely out of his tree). It stops the trapdoors and mines from killing you, gives infinite energy on parts One and Two and makes you invincible on level Three. Simply type it in, RUN it, load the game and you're away.

```
1 FOR X=325 TO 414:READ Y:C=C+:POKE
X,Y:NEXT
2 IF C=9312 THEN POKE 157,128:SYS 325
3 PRINT "DATA ERROR!"
4 DATA 32,86,245,169,32,141,84,3,169,91,141,85,3
5 DATA 169,1,141,86,3,96,72,77,80,72,169,107,141
6 DATA 89,1,169,1,141,90,1,104,173,32,208,96,169
7 DATA 128,141,135,15,169,1,141,136,15,32,143,1,169
8 DATA 76,141,156,1,76,0,4,173,183,149,201,81,240
9 DATA 8,169,173,141,91,31,76,75,16,169,96,141,234
10 DATA 149,141,182,149,169,173,141,76,49,96,75,16
```

ELITE (Firebird)

Here are a few more code changes for the Amiga cheat in Issue 47, this time sent in by Matthew Ember from Ruislip. To get a mission, enter the cheat screen and change the following values . . .

Change A3 to 01
Change 9D to the required mission number –
01 Seek and destroy Constrictor
02 Deliver Thargoid documents
03 Rescue refugees from supernova
04 Destroy Cougar
05 Destroy Thargoid space station

Then hyperspace to a different planet and dock with the space station. You should now be given a mission to fly.

And if that's not enough for you here are some other changes that could be useful . . .

Change 18 to FF for loads of credits
Change 12 and 13 to any value (00-FF) to create a new galaxy
Change 91 to 00 for clean legal status
Change 1F to 46 for seven lightyears of fuel
Change 31 to 0C for a Naval energy unit
Change 98 to FF loads of combat points

Sometimes, you may find it necessary to leap from one side of a galaxy to the other in order to complete a misson. Usually this takes a whole load of flying, docking, refuelling and so on, but Starray, of the Mechanical Minds (?!), has found a way to save time. Using his method he managed to span more than 80 light years in two jumps!

First of all buy some fuel and launch from the station. Go to the local cluster chart by pressing f6 and choose a planet that lies within the fuel range as normal. Press H to hyperspace and the cursor will disappear, but you can still control it even though you can't see it. Now move the cursor to a planet outside the range and press F6 to get the local chart for that planet. But remember you've only got ten seconds until the countdown finishes so you have to be quick. This should cause the jump to move to the selected planet, well outside the 7.2 light year range.

CYBERNOID II (Hewson)

'What's this?' I hear you cry, 'A 64 CYBERNOID listing? What about the cheat mode?' Yes, that's true, but this listing gives infinite lives AND the ability to start on any of the four levels. Simply replace the Z in line 10 with the level number (0-3) you wish to start on. Thanks to Breaker ('im again), who let slip his real name but asked me not to tell. Alright then my son . . . what's it worth eh?

```
0 REM CYBERNOID II CHEAT BY THE BREAKER
10 FOR I=272 TO 316:READ A:POKE
I,A:NEXT:POKE 310,Z:SYS 272
20 DATA 32,86,245,169,30,141,187,4,169,1,
141,188,4,96,169,76
30 DATA 141,24,2,169,48,141,25,2,169,1,141,
26,2,76,0,2
40 DATA 169,165,141,237,78,169,0,141,227,7,
108,252,255
```

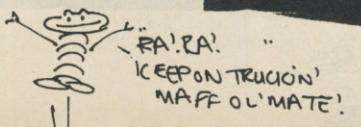

CARRIER COMMAND (Rainbird)

I put the cheat mode for this fab Amiga game in the last issue, but if you're still confused about playing this slick combat-strategy thingy then these tips from Jamie White in Sheffield could be useful.

First of all select Action and capture Thermopylae: you should have some prior knowledge of the game to manage this! Next set your carrier's course for Terminus but don't set off. Get your damage priorities, fuel and weapons set first to pass time; after about six or seven minutes click the Autopilot icon and watch the journey from the map. If you get about halfway and nothing has happened slow down so that you are only just moving. If the computer attacks Terminus speed up, but if it looks like the computer isn't going to attack then abort and start again.

Once the island is in sight, fly a manta towards it and find the enemy carrier's position. Crash the manta and drive the carrier manually towards the enemy. If you see an enemy plane stop and shoot it down with Epsilon's lasers.

Put four drones out in front of the carrier and very slowly advance towards the enemy carrier. Omega will turn round and shoot missiles at you one at a time. Shoot these down with lasers, making sure that they don't overheat. As soon as Omega gets in range blast it repeatedly and the carrier will explode, leaving you to conquer islands in peace.

Oh, and remember to save your position every time you capture an island – just in case!

SILKWORM (Sales Curve)

Here's a little cheat that we found useful for the Amiga version of this Sizzling shoot 'em up. It may not work on the version in the shops, but it's worth a try. Hold down the Help key and press fire to start. You should now have infinite lives and if you press 1-0 you can select levels one to ten. Woo!

TIGER MISSION (Kele Line)

Any of you out there having trouble playing this diappointing Tiger-Heli clone? You are? Then fret no more! Help is on the way from Dennis Hansen in Denmark. Load the game and wait for the title screen to appear. When it does press L,I,K,R,Q,2 and the Commodore key to enter the cheat mode.

MEGA APOCALYPSE (Martech)

Keon Smedts says that he 'slaved through some hard protected code' to get these POKEs. Sounds a bit painful to me, so I thought I'd better put them in. Load up the game and reset the machine. Then type in the following pokes . . .

POKE 32417,173 (RETURN) POKE 32509,173 (RETURN) for infinite lives
POKE 26070,12 (RETURN) POKE 32898,234 (RETURN) POKE 32903,234 (RETURN) to speed up your ship
SYS 22562 restarts the game.

BATTLE ISLAND (Novagen)

Here we are again with the Breaker sending in some 64 pokes, this time for Novagen's rather disappointing Commando lookalike. Load up the game and reset the machine. Then type in the following POKEs . . .
POKE 50228,173 (RETURN) gives infinite lives
POKE 64090,173 (RETURN) gives infinite bombs
Type SYS 24064 to start the game.
But if you're one of those people who doesn't have the gear to reset your 64, here is a listing which has the same effect. Type in and RUN the listing. Place your Battle Island tape in the datasette and type LOAD (NOT shift and runstop). When the message FOUND BATTLE ISLAND appears press the spacebar and wait for the cursor to appear. When it does enter SYS 272 (RETURN). The game should now load with infinite lives and infinite bombs.

```
0 REM BATTLE ISLAND CHEAT BY THE BREAKER
10 FOR I=272 TO 343:READ A:POKE I,A:
NEXT:NEW
20 DATA 32,129,255,141,4,212,169,35,141,236,3,169
30 DATA 1,141,237,3,76,13,8,169,64
40 DATA 141,133,239,169,1,141,134,239,169,4,141,127
50 DATA 239,169,3,141,126,239,169
60 DATA 19,141,125,239,32,0,224,96,169,77,141,139
70 DATA 10,169,1,141,140,10,76,0,10
80 DATA 169,173,141,52,196,141,90,250,76,0,94
```

MORPHEUS (Rainbird)

A lot of people didn't like this at all, but I thought it was really good. Maybe not worth fifteen quid, but there you go. Anyway if you're having trouble with this slick shoot 'em up then maybe this listing from Martin Turner from Coventry will be helpful. Type it in, SAVE it for future use, then RUN it and follow the prompts.

```
10 PRINT CHR$(147):REM MORPHEUS CHEAT
15 FOR A=1024 TO 1089:READ B:POKE
A,B:C=C+B:NEXT
20 IF C<>6164 THEN PRINT CHR$(147);"DATA
ERROR, CHECK AND CORRECT!":END
25 PRINT CHR$(17);CHR$(17);"INSERT MORPHEUS
TAPE";
30 POKE 157,128
35 SYS 1024
40 DATA 32,86,245,169,32,141
45 DATA 117,3,169,21,141,118,3,169,4
50 DATA 141,119,3,76,167,2,169,35,141
55 DATA 143,8,169,4,141,144,8
60 DATA 173,8,169,48,141,91,8
65 DATA 169,4,141,92,8,76,16,8,169,0
70 DATA 141,48,15,169,173,141,122,66,169
80 DATA 28,141,219,70,76,16,8
```

HOPPING MAD (Elite)

You wouldn't believe the number of people that sent in pokes for this under the name Cataball. Still, this one was sent in by Mikkel Burchardt for the Hopping Mad version. Dead simplethis – load the game, reset the machine, type POKE 2447,165 (RETURN) and then type SYS 20480 (RETURN) to restart the game in well cinch mode.

R-TYPE

ME TIPS

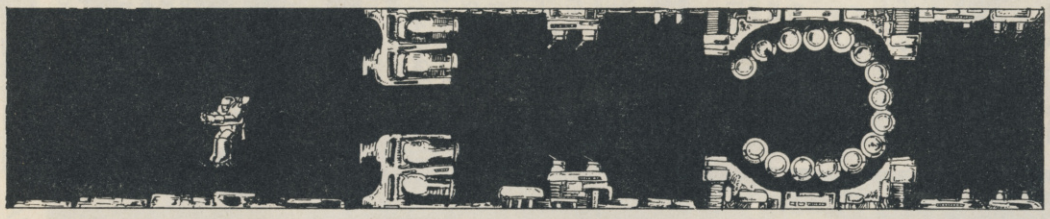

1

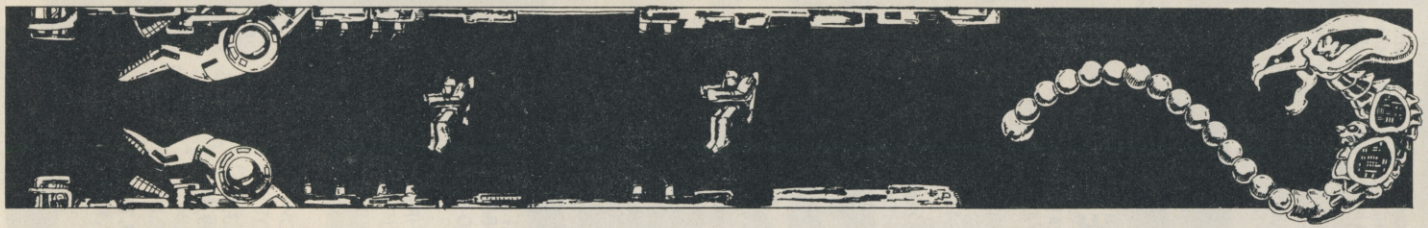

2

3

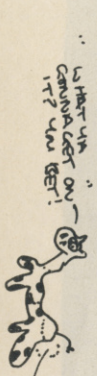

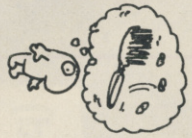

"WHO NAILED MY FEET TO THE LINE? COME ON!
GET INTO THE GROOVE WITH ZZAP!#50! ITS LIKE A PRAYER!
MADONN

ZZAP! Me TIPS

MUSIC HACKS FOR THE MASSES

Yes folks it's that time of the year when . . . when . . . when I get bored of infinite lives listings and feel like a bit of light relief. So it's out with the music hacks! Now you can listen to your favourite computerised ditties without having to play the games. Yay!

CYBERNOID 2 (Hewson)

Let's start off with a name that'll probably crop up a few times. It's a listing from Subculture from Hartlepool. Load up the game and reset the machine. Type in the following listing and RUN it. The music should now be playing for you!

```
0 REM CYBERNOID 2 MUSIC HACKED BY
SUBCULTURE 1989
1 FOR I=49152 TO 49190:READ A$
2 L=ASC(LEFT$(A$,1)):L=L-55:IF L<5 THEN L=L+7
3 R=ASC(RIGHT$(A$,1)):R=R-55:IF R<5 THEN
R=R+7
4 V=(L*16)+R:POKE I,V:NEXT
5 SYS 49152:END
10 DATA
78,A9,0F,8D,18,D4,A9,17,8D,14,03,A9,C0,8D,15,03
11 DATA
58,A9,4B,8D,B5,DC,60,A9,35,85,01,20,26,A6,A9,37
12 DATA 85,01,A9,3B,4C,31,EA
```

TETRIS (Mirrorsoft)

I love the music to this one; it's one of my faves. To appreciate the full glory of this Tubular Bells-ish masterpiece load up the game, reset the machine and enter these pokes sent in by Paul Elliot from Wolverhampton . . .

POKE 49590,76 (RETURN) POKE 49591,49 (RETURN) POKE 49592,234 (RETURN)
SYS 49593 gets the music going.

SKATE OR DIE (Electronic Arts)

Ooh dear! Looks like we made a booboo! Apparently the listing for the Skate or Die remix that was in Issue 38 didn't work. Not down to me son! I wasn't here then. Still Robert Wilson has sent in a listing that he assures us does work! What you do is load up the game, reset on the title screen and enter and RUN the listing. An "OUT OF DATA" error message will appear. Don't worry! Just type SYS 49152 (RETURN) to start the tune by Rob Hubbard.

```
10 FOR B=1 TO 20:FOR C=1 TO 20:READ A:POKE
49152+C,B:NEXT B:NEXT C:END
20 DATA 169,147,32,210,255,169,0,141,17,208,141
30 DATA 32,208,141,33,205,76,22,64,96
```

HAWKEYE (Thalamus)

Another listing from Subculture which is a bit similar to the one for Cybernoid 2 so use that if you typed it in and just change the bits you need. Useful eh? What you do is load the game and reset the 64 when your favourite piece of music plays. Then RUN the listing to hear it to your heart's content.

```
0 REM HAWKEYE MUSIC HACKED BY SUBCULTURE
1989
1 FOR I=49152 TO 49190:READ A$
2 L=ASC(LEFT$(A$,1)):L=L-55:IF L<5 THEN L=L+7
3 R=ASC(RIGHT$(A$,1)):R=R-55:IF R<5 THEN
R=R+7
4 V=(L*16)+R:POKE I,V:NEXT
5 SYS 31538:SYS 49152:END
10 DATA
78,A9,0F,8D,18,D4,A9,17,8D,14,03,A9,C0,8D,15,03
11 DATA
58,A9,4B,8D,B5,DC,60,A9,35,85,01,20,98,7B,A9,37
12 DATA 85,01,A9,3B,4C,31,EA
```

PLATOON (Ocean)

This listing gives you the choice of listening to a number of tunes from the game. Load up the game and reset the 64. Now enter the listing and RUN it. When prompted, enter the poke that corresponds to the music you want to hear followed by the SYS call. You can listen to other tunes once one has been selected by resetting the machine and entering the new poke followed by the SYS call. Thanks to Zarch in Sheffield for this.

```
10 REM PLATOON MUSIK HACK BY ZARCH
20 FOR A=49152 TO 49190:READ B:POKE
A,B:NEXT
30 PRINT"NOW CHOOSE THE TOON NUMBER BY
USING"
40 PRINT"THE POKE BELOW, THEN TYPE SYS 49152
TO START"
50 PRINT:PRINT"POKE 49158,(0, 10 OR 20)
60 DATA 120,169,53,133,1,160,0,32,15,226
70 DATA 173,18,208,201,100,208,249,238
80 DATA 32,208,32,149,227,169,1,141,32
90 DATA 208,206,32,208,169,15,141,24
100 DATA 212,76,10,192
```

BANGKOK KNIGHTS (System 3)

Paul Elliot doesn't like this game. I can tell because he says things like 'If you want to hear the Bangkok Knights loading music without playing the crap game . . .' See what I mean. Anyway he's sent in this hack . . .

Load the game and when the music starts press reset. Now type POKE 54296,15:SYS 38529 (RETURN) to hear the music and watch the pretty Raster lines.

PULSE WARRIOR (Mastertronic)

Not content with already having pokes in for this, that Breaker wotsit is muscling his way into the damn music bit as well! Oh well, it's a simple enough hack so here goes. Load the game and then reset the 64. No that's not it, that'd just be boring watching a reset screen. What you have to do is enter SYS 33792 (RETURN) and then the music will start playing. Much more interesting I find.

TRAZ (Cascade)

Another little hack from Subculture for the best of the bat 'n' ball variants. Load the game and reset the machine. Then type SYS 4096 to start the music.

BIG MAC (Mastertronic)

This hack must be specifically for dummies like me. Real easy it is, couldn't go wrong . . . well I suppose you could put the wrong SYS call in. Never mind that, just load the game, reset the machine and type SYS 19670 (RETURN) to hear the music.

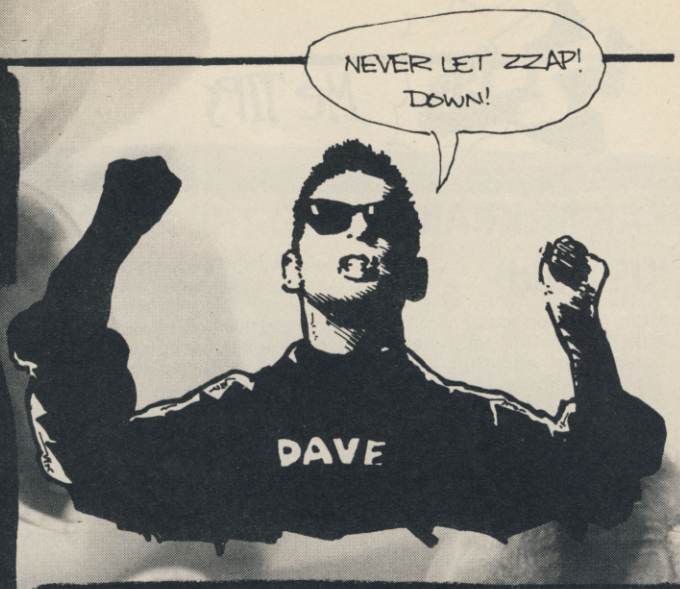

CYBERNOID (Hewson)

Since we've had a hack for the sequel, I thought I'd include one for the original as well. It's from Zarch in Sheffield and works in a similar way to the Platoon listing. You know, load, reset, type and RUN the listing then use the poke and SY to start the music. Oh and you can use the reset to change the music as before.

```
10 REM CYBERNOID MUSIK HACK BY ZARCH
20 FOR A=49152 TO 49190:READ B:POKE
A,B:NEXT
30 PRINT"NOW CHOOSE THE TOON NUMBER BY
USING"
40 PRINT"THE POKE BELOW, THEN TYPE SYS 49152
TO START"
50 PRINT:PRINT"POKE 49158,(0 OR 1)
60 DATA 120,169,53,133,1,169,0,32,0,174
70 DATA 173,18,208,201,100,208,249,238
80 DATA 32,208,32,152,174,169,1,141,32
90 DATA 208,206,32,208,76,10,192
```

ROBOCOP (Ocean)

They're here (Big rounds of applause and cheering)! After a bit of a rest here are some nice musical bits from Sean and Adrian Meads. One thing . . . even though this is a listing, you have to load the game in and reset the 64, since it plays sound from the game. So load, reset, then enter and RUN this listing for the first load.

```
0 REM * ROBO-RAP SPEECH LEVEL 1 *
1 REM * BY SEAN/ADE MEADS IN 1989! *
3 REM LOOK OUT FOR OUR SAMPLE MUSIC MAKER/
PLAYER -SOON TO BE RELEASED!!
5 FOR I=49152 TO 49221:READ A:POKE I,A:NEXT I
6 POKE 53265,0:SYS 49152
10 DATA 120,169,53,133,1,160,5,32
20 DATA 34,236,32,60,236,169,242,141
30 DATA 50,236,206,61,236,136,208,239
40 DATA 169,242,141,40,236,169,246,141
50 DATA 50,236,32,34,236,32,60,236
60 DATA 238,61,236,200,192,9,208,242
70 DATA 169,236,141,40,236,169,8,141
80 DATA 61,236,76,0,192,83,69,65,78,45,65,68,69,0
```

Ooh did I notice a bit of a plug in that listing? I'll have to stop that sort of thing! Still that's the pokes for level one out of the way. For the next one you have to get to level three. Aw! When you do, reset the machine then enter and RUN this listing.

```
0 REM * ROBO-RAP SPEECH LEVEL 3 *
5 FOR I=49152 TO 49216:READ A:POKE I,A:NEXT I
6 POKE 53265,0:SYS 49152
10 DATA 120,169,53,133,1,160,5,32
20 DATA 97,236,32,123,236,169,245,141
30 DATA 113,236,206,124,236,136,208,239
40 DATA 169,245,141,103,236,169,254,141
50 DATA 113,236,32,97,236,32,123,236
60 DATA 238,124,236,200,192,9,208,242
70 DATA 169,236,141,103,236,169,6,141
80 DATA 124,236,76,0,192,83,69,65,78,45,65,68,69,0
```

THING BOUNCES BACK (Gremlin)

The last from Zarch this and it's very similar to the Cybernoid listing, so if you've got that one, just change the bit's you need and SAVE it out. Load up the game, reset and RUN the listing then it's on with the other stuff like pokes and SYS calls.

```
10 REM THING BOUNCES BACK
20 REM MUSIK HACK BY ZARCH
30 FOR A=4096 TO 4129:READ B:POKE A,B:NEXT
40 PRINT"NOW CHOOSE THE TOON NUMBER BY
USING"
50 PRINT"THE POKE BELOW, THEN TYPE SYS 49152
TO START"
60 PRINT:PRINT"POKE 49158,(0, 1 OR 2)
70 DATA 120,169,53,133,1,169,0,32,0,190
80 DATA 173,18,208,201,100,208,249,238
90 DATA 32,208,32,3,190,169,1,141,32
100 DATA 208,206,32,208,76,10,16
```

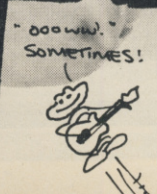

ZAK McKRAKEN AND THE ALIEN MINDBENDERS

(US Gold)

Much jubilation was heard in the office when this stuff arrived. Yaaahhoooo! And stuff like that. 'Make him tipster of the month!' somebody exclaimed and we agreed. However, one thing the sender forgot to mention to us when he sent the stuff in was who he was and where he lived. So I'm sorry to say you've lucked out there son. Someone else will have to get the dosh. Anyway on with the acting. Here's part one of the Zak McKracken Solution, to be conpleted next month. Maybe the sender will have got in touch with us by then . . .

Pick up the fish bowl, then open the dresser drawer and pick up the phone bill. Open the desk drawer and pick up the Kazoo then close the drawer. Use the fish bowl with the lamp. Pick up the torn wallpaper from the wall on the right next to the desk and use it on the plastic card under the desk. Now open the door and go into the next room.

Pick up the seat cushion next to the TV, then pick up the other cushion and get the remote control from under it. Use the power cord (which is next to the TV) in the power outlet, then use the remote. You can watch TV if you want, but it doesn't make any odds, so use the remote to turn it off again. Pick up the butter knife, then open the cabinet and pick up the box of crayons. Use the yellow crayon on the torn wallpaper. Walk to the fridge and open it, then pick up the egg. Now close the fridge and walk back into the bedroom. Pick up the rug corner and use the butter knife on the loose floorboards. This wil bend the knife. Go back to the living room and then go out the front door.

Walk to the bakery and ring the bell three times. The baker will come out and throw a stale loaf at you. Pick it up then walk to the right to 14th Avenue. Open the door to Lou's Loan Shop and go in. Walk to the sell window and sell the bent butter knife. Now buy the wetsuit, toolkit, golf club, hat, noseglasses and guitar, then leave the shop.

Walk to the Hair Salon and open the toolkit. Use the wirecutters on the bobbypin sign then walk back to 13th Avenue. Put on the noseglasses and the hat, then open the door to the Phone Company. Go in and give the phone bill to the representative. Go back out the door.

Walk up the stairs to your house. Use the stale bread in the sink, turn on the switch then turn it off again. Use the monkey wrench on the pipe under the sink and pick up the breadcrumbs. Go back out the front door and walk to the bus. Use the kazoo to wake the driver and get on the bus when the doors open. Use the cashcard in the cashcard reader.

Give the cashcard to the devotee and get on the plane. Once on the plane go to the toilet (in the game, I mean), open the door and go in. Pick up the toilet paper and use it in the sink. Push the call button and walk out. Walk to the microwave, open it and put the egg inside. Close the door and switch on the microwave. Walk to the first seat and pick up the cushion. Pick up the lighter that falls on the floor. Now search all the bins above the seats until you find the oxygen tank. Pick it up and wait for the plane to land.

Walk to the automatic doors and pick up the tree branch. Give the peanuts to the two headed squirrel in the hole and use the branch on the loose dirt. Walk to the cave entrance . Click on the WHAT IS command and move the cursor around until you find the bird's nest. Move to the nest and use the golf club on it to pick it up. Use the WHAT IS command again to find the firepit. Use the nest and the tree branch with the firepit then use the lighter with the firepit to light it. Walk to the strange markings and use the yellow crayon on them. A door will open, so go through it. Use the remote control and pick up the blue crystal. Now go back to the airport and use the reservation terminal to buy a ticket to San Fransisco, then go to the plane.

Get off the plane and walk to the automatic doors. Go to 14th Avenue and go to the door with a drop slot in it. Use the blue crystal in the slot and wait. When the door open listen to what Annie says.

You can now use a command called SWITCH. This allows you to change to another person – either Zak, Annie, Melissa or Leslie

Go out the door, walk back to 13th Avenue and go to the bus. Switch to Annie and pick up the blotter and plastic card from under it. Walk out the door and go to the bus. Switch back to Zak and use the Kazoo When the door opens go and use the cashcard in the reader. Switch to Annie and do the same.

Now as Annie, use the reservations terminal in the airport and buy a ticket to London. Go to the plane and walk through the automatic doors. Switch back to Zak and use the reservations terminal to buy a ticket to Miami, then walk to the plane. Give the book to the bum and he will give you a bottle of Whiskey and the book back. Use the reservations terminal and buy a ticket to Cairo. Walk to the plane, then use the terminal to buy a ticket to Katmandu and walk to the plane again.

Walk outside, go to the guard and give him the book. He will now open the door for you. Go through the door and walk to the guru. Listen to what he has to say and walk back outside. Walk to the right (to the bail of hay) and use the lighter on it. Walk to the left to the jail and pick up the flagpole. Walk back to the yak and use the cashcard on the licence plate.

Use the reservations terminal to buy a ticket to Kinshasa and walk to the plane. Once you arrive walk outside and walk through the jungle in any direction until you come out of it. Walk to the Shamen's hut and go in. Give the Shamen the golf club and he will take you outside, where he and the other natives will dance around the fire. When they stop they will bob up and down. Make a not of which order they bob up and down as you will need it later. Go back into the jungle and back to the airport.

Use the reservations terminal to buy a ticket to Cairo and walk to the plane. Next buy a ticket to London and get on the plane. Use the terminal to buy a ticket to San Fransisco and get on the plane once again. Once you arrive, buy a ticket to Lima, get on the plane, then walk outside.

Walk through the jungle as before until you get out. Use the breadcrumbs on the bird feeder, then use the blue crystal on the bird. You now control the bird, so fly to the right to the huge carving and fly to the left eye. Pick up the scroll and fly back to Zak. Give the scroll to Zak and click on the TO ZAK command to switch back to coontrolling Zak. Walk through the Jungle as quickly as you can and get back to the airport.

Use the terminal to buy a ticket to Mexico and get on the plane. Walk through the automatic doors and walk through the jungle until you get to a clearing which has three temple entrances – bottom left, top and bottom right. Enter any of the entrances and refer to the MEXICO TEMPLE map to find your way. Use the WHAT IS command to find torches to light, then you will be able to see where you are going. Make your way to the CRYSTAL SHARD room and once there switch control to Leslie.

You will now be taken to Mars, where Melissa and Leslie are waiting for your commands. Open the spaceship door and go in. Open the glove compartmant and pick up the fuse and cashcards. Use the oxygen valve and pick up the DAT (Digital Audio Tape as hifi buffs will know). Go back outside and give Melissa her cashcard.

Switch to Melissa, get inside the ship and close the door. Use the oxygen valve, take off the helmet and switch to Leslie. Walk left to the monolith and use the cashcard on the slot. Wait for the token to drop, then walk right back to the building and enter the door. Use the token on the metal plate, pick up the burnt fuse and use it in the fusebox. Close the fusebox door, close the Mars door, then open the hostel door and go in. Pick up the vinyl tape from the right hand locker and open it. Pick up the flashlight, walk to the bunk and pull the covers. When she calms down a bit, pick up the broom alien. Walk to right and pick up the ladder. Walk back out through the door, open the Mars door and go outside. Use the broom alien on the sand outside the hostel, then walk to the right to the huge face.

Use the ladder on the door, then push the buttons in the order of the bobbing natives from Kinshasa. The door will now open, so pick up the ladder and walk to the Great Chamber.. Walk to the right until you get to the second huge statue and read the strange markings. Make a diagram of the markings and switch back to Zak.

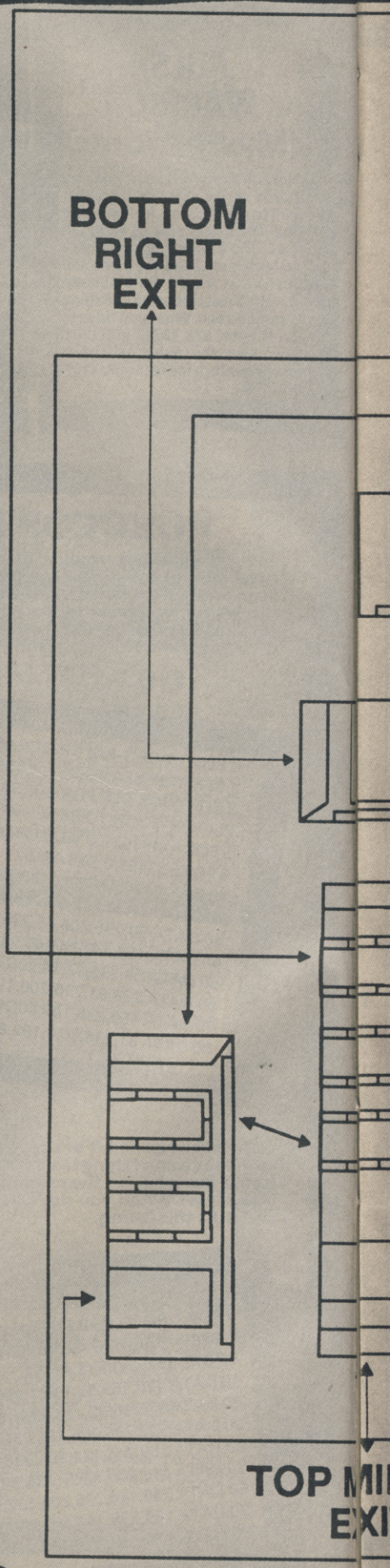

MEXICO TEMPLE

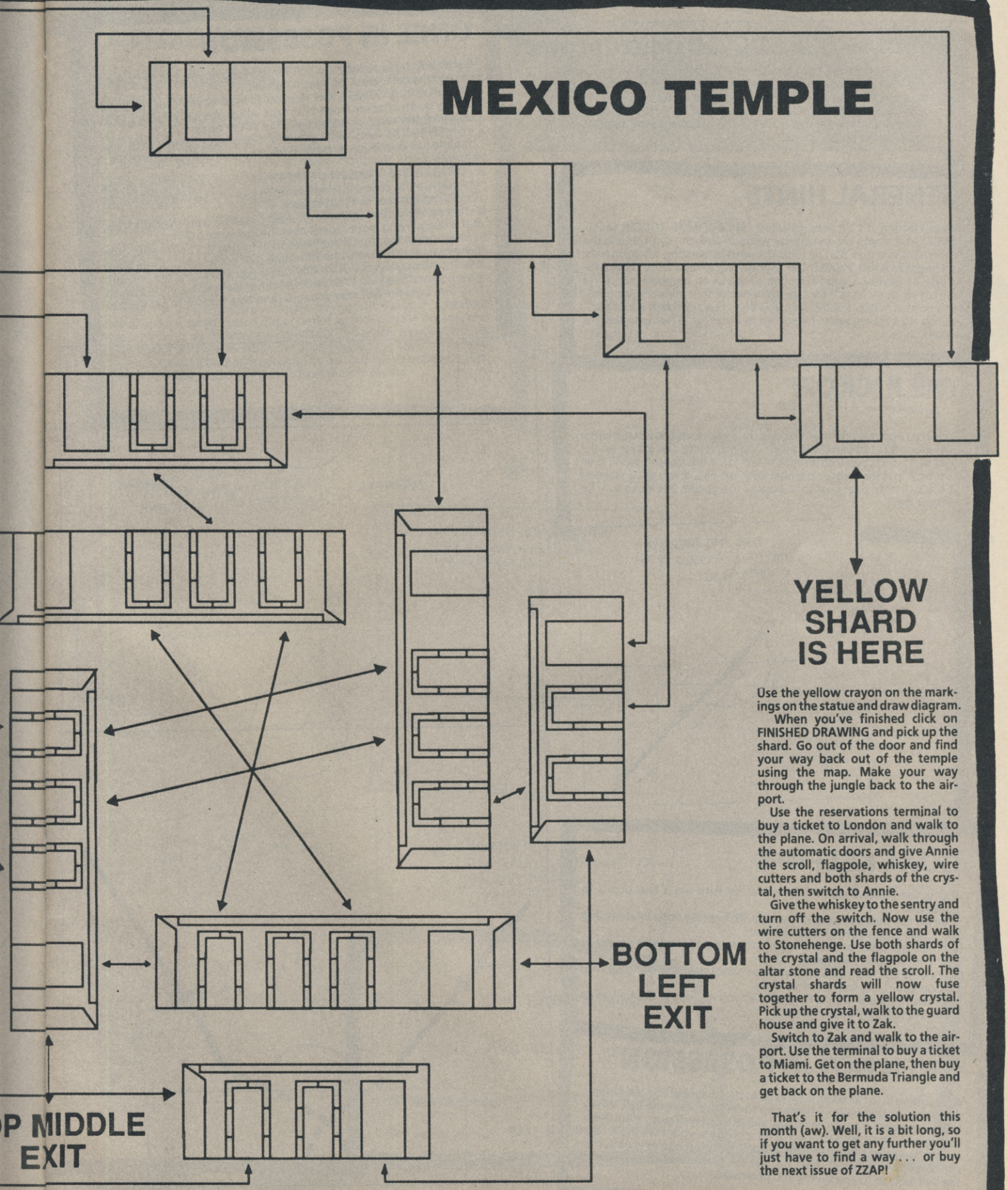

Use the yellow crayon on the markings on the statue and draw diagram.

When you've finished click on FINISHED DRAWING and pick up the shard. Go out of the door and find your way back out of the temple using the map. Make your way through the jungle back to the airport.

Use the reservations terminal to buy a ticket to London and walk to the plane. On arrival, walk through the automatic doors and give Annie the scroll, flagpole, whiskey, wire cutters and both shards of the crystal, then switch to Annie.

Give the whiskey to the sentry and turn off the switch. Now use the wire cutters on the fence and walk to Stonehenge. Use both shards of the crystal and the flagpole on the altar stone and read the scroll. The crystal shards will now fuse together to form a yellow crystal. Pick up the crystal, walk to the guard house and give it to Zak.

Switch to Zak and walk to the airport. Use the terminal to buy a ticket to Miami. Get on the plane, then buy a ticket to the Bermuda Triangle and get back on the plane.

That's it for the solution this month (aw). Well, it is a bit long, so if you want to get any further you'll just have to find a way . . . or buy the next issue of ZZAP!

Hi! "Yup! Hi!"

MICROPROSE SOCCER (Microprose)

Just the other day I got a cardboard tube addressed to me. Exciting eh? Well cardboard tubes aren't very exciting on the whole I grant you, but this one was because it had some very nice tips for Sensible Software's giggle of a footy game, sent in by Graham Stevens from Tattershall. Now all these are for the outdoor game, so how about some on the indoor game?

GENERAL HINTS

When starting it's an idea to select 'MICROPROSE SOCCER CHALLENGE' so that you can familiarise yourself with the controls and the teams. Graham says that he finds the most interesting selection once you improve is the 'WORLD CUP' option as it gives a target to aim for as well as having a good selection of teams an required tactics. He also says that he finds it best to select two or four minutes gametime for a normal match. If, however, you don't feel confident about playing top seed teams, select five or ten minutes for 'a real long slog' as Graham says.

THE KICKOFF

When the opposing team are kicking up, a way to get posession when they kick off is to push the joystick down and left. The player on the right will now run and intercept the kickoff. If this doesn't work, then turn back and slide under the man with the ball. If you get posession of the ball near your goal then pass to the goalie. But make sure he gets the ball!

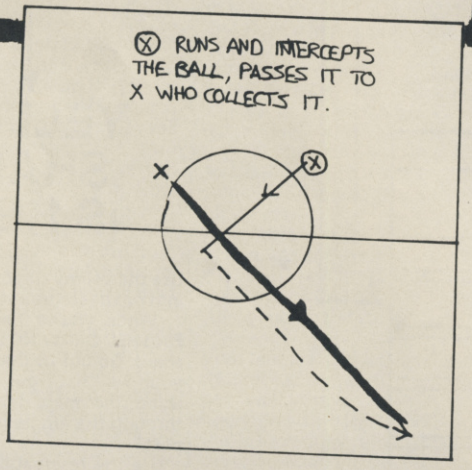

GOAL KEEPING

This is the hardest part of the game, so here are a few points to remember . . .

Never run the goalie out of the area. This can be done by confusing the goalie witha defender so look out!

When you dive for the ball, don't dive again straight away or you'll leave your goal open.

It's best not to try and anticipate an attacker or you'll end up with egg on your face, so try to dive early.

When there are attackers coming at you run out to the ball, since you automatically get posession.

WHEN NOT IN POSESSION

When going in for a tackle, always go in on a diagonal and slide under the player, as this makes it harder for them to retrieve the ball. When tackling players in a top seed team, kick the ball well away from them on a tackle. Don't go clattering in for a tackle in your own area, take care, otherwise it gets confusing. If an opposing player is about to shoot, go to the side of them nearest the goal, as when they shoot the ball will. go to you giving you posession.

ONCE IN POSESSION

It isn't advisable to hold the ball for too long or you will be tackled, so pass the ball quickly to another player . . .

DIAGONAL PASSING – Kick the ball as hard as you can. There will usually be an attacker around the area where the ball is kicked. Once collected, the attacker has an open run at the goal.

CHIPPING THE BALL – If a group of opposing players attack you, chip the ball over them to another player or run under it to retrieve it yourself.

LONG PASSES STRAIGHT UP THE FIELD – If you are running up the sides or up the centre it is advisable to kick the ball straight up the field to an attacker to avoid tackles.

If you are playing a low seed, you can usually dribble the ball safely, but when playing higher seeds pass the ball more often.

If you are in the dangerous position of having the ball in your own penalty area, stand near the touchline (but not in front of the goal) and the other players will usually tackle you and knock the ball out, giving you a free kick. Wait until the other players leave the area so they don't get the ball near your goal and take the kick to get the ball upfield.

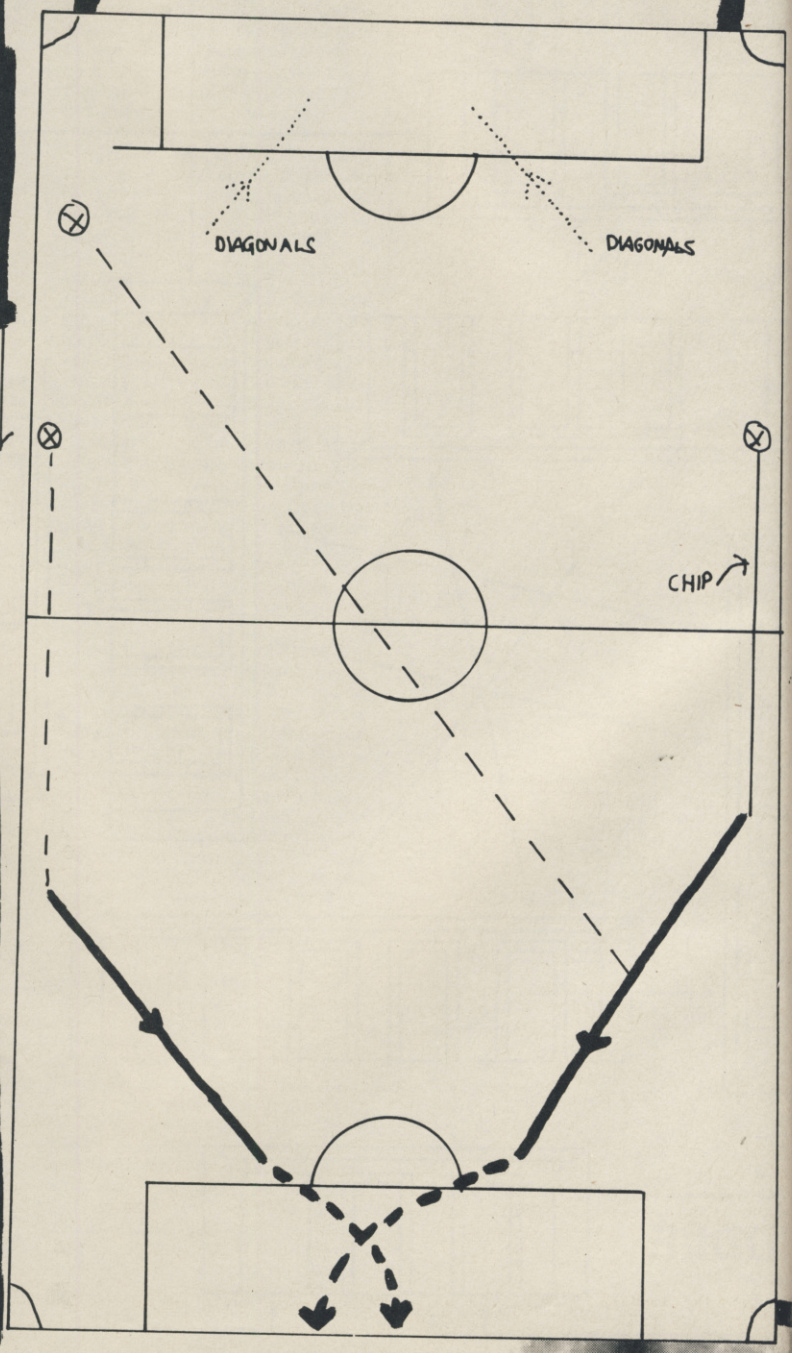

ATTACKING

Always try to get rid of the defenders before taking a shot at goal. This is done either by kicking the ball a short way in front of you and retrieving it again or by moving in and out and outsmarting the defender.

When shooting it is important to try and shoot in diagonals from the edge of the area, as most of the time it will go in. There are a number of shots that can be taken to score a goal . . .

BANANA SHOTS – The rule of using diagonals applies here as before. When shooting try to curve the ball away from the goalie, as there is a greater chance of missing it. Another way is to run straight into the area and just before you enter the box banana the shot. Occasionally the goalie is fooled into diving towards the curve and misses the ball.

VOLLEYS – This is a good way to score when your short on time and speed. Just hold the button down and as soon as you touch the ball it will be belted (hopefully into the goal!). This is a good method to use in a corner situation. Just get the in front of the ball opposite the goal and volley it in.

THE 'PEL E' – There are a couple of ways of doing this, both of which take a certain knack. Either rune diagonally out of the area and do a Pel e, or go right to the right hand corner (for playing both up and down) of the area when the goalie comes out and do a Pel e as you are running in that diagonal. The ball will almost always go in. This is just about the only way to beat the top seeds.

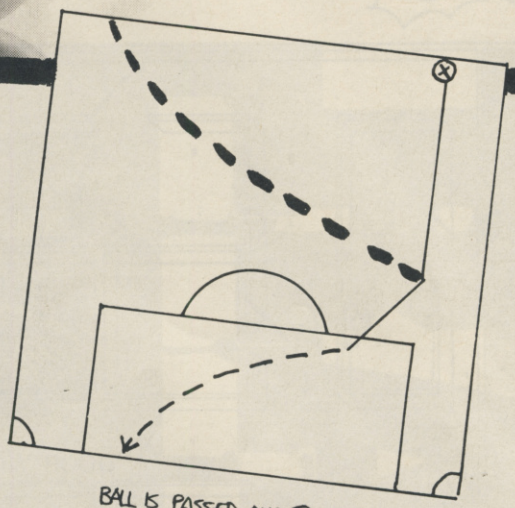

BALL IS PASSED AND ⊗ COLLECTS IT, THEN RUNS DIAGONALLY INTO THE BOX AND BANANA KICKS IT IN.

PLAYER RUNS OUT OF CROWDED AREA AND PELÉS THE BALL INTO THE GOAL

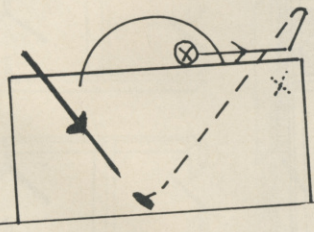

GOALIE COMES OUT, PLAYER RUNS DIAGONALLY OUT, PELÉS IT AND IT GOES IN.

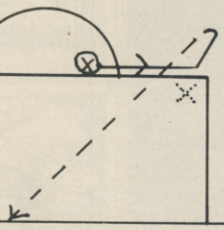

WARNING! VERY HARD! PLAYER DOES A PELÉ AND ANOTHER PLAYER RUNS FORWARD TO VOLLEY THE BALL IN.

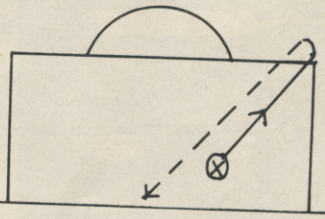

CORNER IS TAKEN, PLAYER RUNS OUT BEHIND THE BALL AND VOLLEYS IT IN.

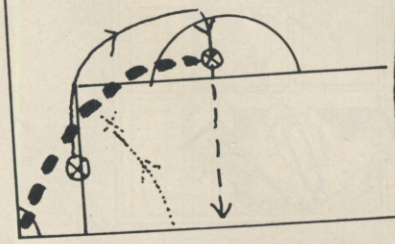

PLAYER RUNS WITH BALL CENTRALLY AND BANANA KICKS IT INTO THE GOAL

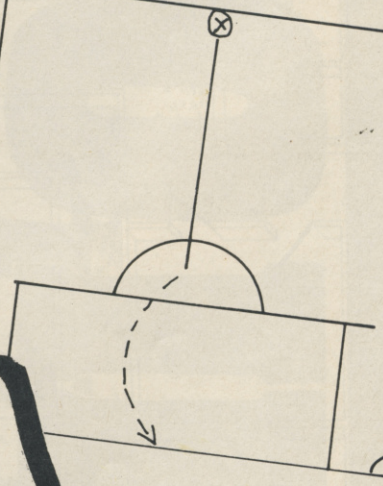

GOALIE

YOUR PLAYER RUNNING

BALL KICKED BY YOUR PLAYER

ANOTHER MEMBER OF YOUR TEAM

BALL KICKED BY TEAM MATE

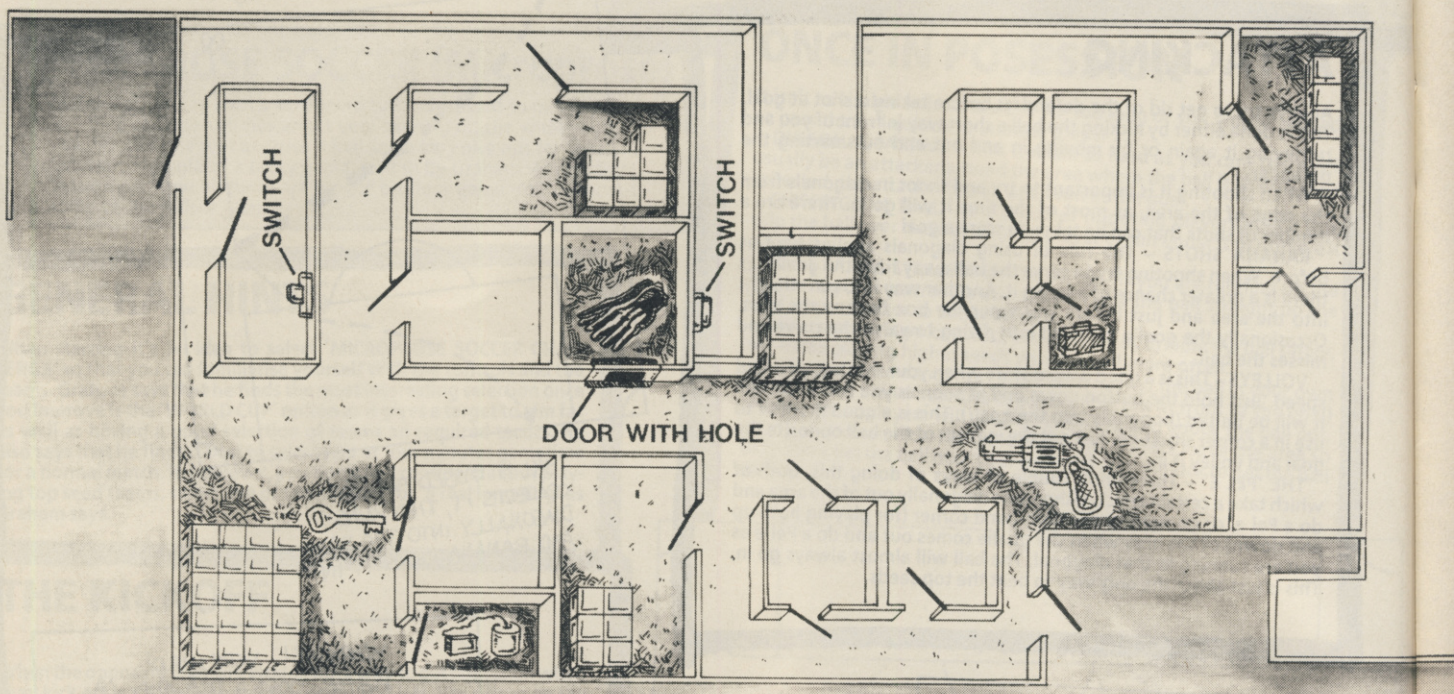
SWITCH
SWITCH
DOOR WITH HOLE

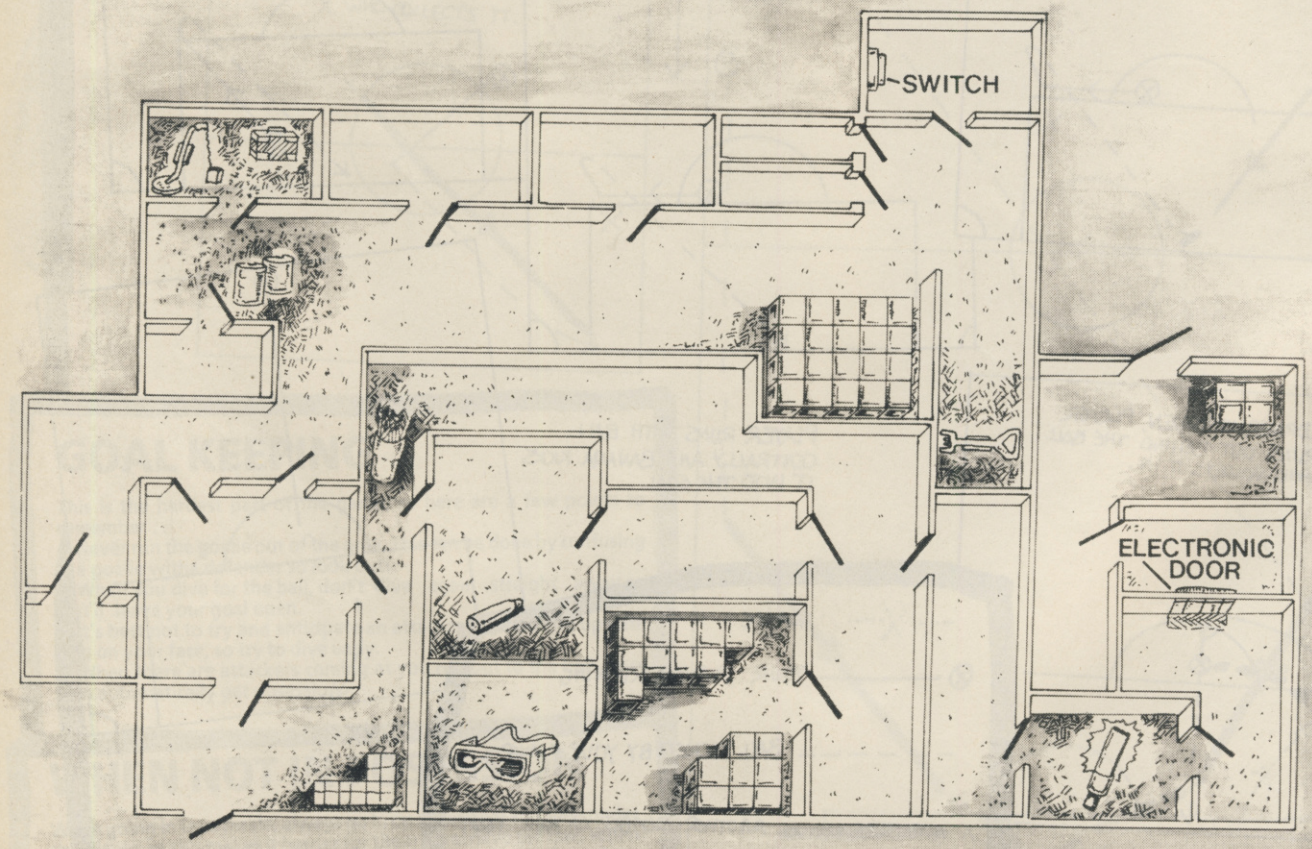
SWITCH
ELECTRONIC DOOR

RAMBO III

LEVEL 1

ARROWS

SILENCER

GLOW TUBE

INFRA-RED GOGGLES

INFRA-RED GOGGLES BATTERY

MINE DETECTOR

MINE DETECTOR BATTERY

LIGHT KEY

MEDICAL KIT

GUN

RUBBER GLOVES

DARK KEY

EXPLOSIVE ARROWS

MACHINE GUN

UNIFORM

COLONEL TRAUTMAN

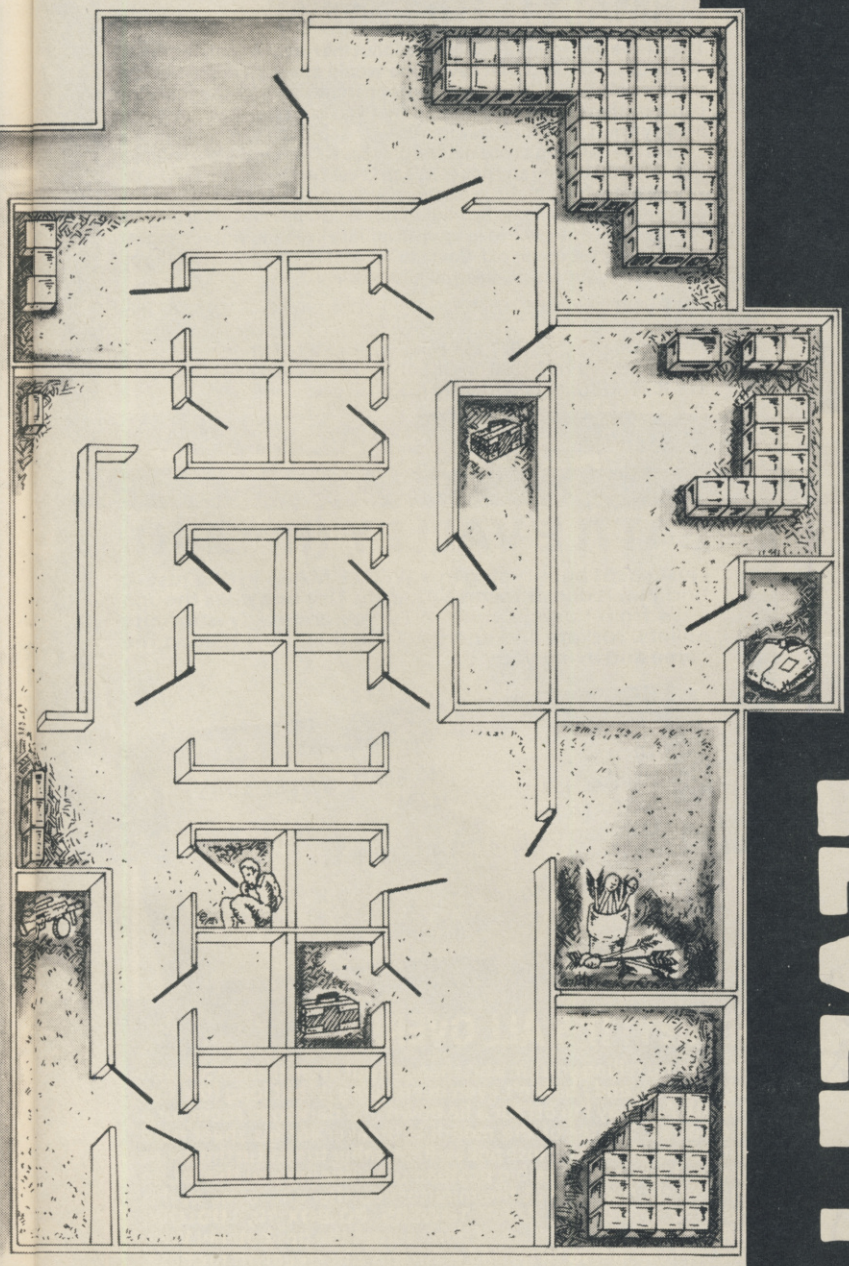

ZZAP! Me TIPS

TIGER ROAD (US Gold)

A game for thump 'em up fans this. But it's not much fun if it's you that keeps getting thumped up instead of the enemies. If this is what happens then try this listing from Sukhdeep Sidhu. Type it in, RUN and follow the on screen prompts.

```
0 PRINT CHR$(147)
1 FOR I=384 TO 407:READ A$
2 L=ASC(LEFT$(A$,1)):L=L-55:IF L<5 THEN L=L+7
3 R=ASC(RIGHT$(A$,1)):R=R-55:IF R<5 THEN
R=R+7
4 V=(L*16)+R:C=C+V:POKE I,V:NEXT
5 IF C<>2539 THEN PRINT"DATA ERROR!":END
6 PRINT"SAVE LISTING FOR FUTURE USE"
7 PRINT:PRINT"TYPE SYS 384 TO START"
10 DATA 20,56,F5,A9,A8,8D,D0,08,A9,39
11 DATA 8D,D1,08,4C,42,08,A9,A5,8D,75
12 DATA 16,4C,00,3A,00,00,00,00,00,00
```

ARMALYTE (Thalamus)

There have been quite a few letters about the recent Armalyte infinite lives pokes. We said that Level One would appear a mess, but the game would be fine afterwards, but apparently for a lot of people the game crashes on the first level so that you can't get anywhere. Lee Beasley from Lancashire has come up with a solution to this dilemma.

Load the game up as normal and play Level One through to completion WITHOUT using any pokes. When Level Two has loaded and asks you to press fire, reset the machine and enter the pokes. When the game restarts it will say 'Rewind to side B'. Do this and press play on the tape. Level one will load up with infinite lives and will not appear the slightest bit corrupted. Come to think of it, I may as well tell you the pokes again, just in case you missed them . . .

POKE 60121,96:POKE 40960,120:POKE 1024,120:POKE 1025,169 (RETURN)
POKE 1026,54:POKE 1027,133:POKE 1028,1 (RETURN)
POKE 1029,76:POKE 1030,0:POKE 1031,160 (RETURN)
SYS 1024 (RETURN) **when you're ready to rock 'n' roll.**

THE RACING GAME

THE SUCCESSFUL SPECTRUM GAME NOW AVAILABLE ON COMMODORE 64/128

AN EXCITING GAME DESIGNED FOR THE HORSE RACING ENTHUSIAST.
MANAGE 15 HORSES TO WIN GROUP, GRADED AND OPEN RACES. SEASON INCLUDES:

THE DERBY — 1000/2000 GUINEAS — THE OAKS — THE ST. LEDGER.

FORM, FITNESS, GOING, DISTANCE, ALL EFFECT RESULTS. TRAIN YOUR HORSES. FULL SEASON OF 80 RACES OR QUICK GAME OPTION. GIVE THE RIDING INSTRUCTIONS TO YOUR JOCKEY. SEE YOUR SEASONS RESULTS AND FINANCIAL STANDING.
FULL BETTING MARKET, PRE RACE REPORTS, STEWARDS ENQUIRIES, RENAME HORSES, RACES OVER 5F TO 2½ MILES. WATCH THEM RACE AND CHEER HOME YOUR HORSE

COMMODORE TAPE £7.95
COMMODORE DISK £8.95
SPECTRUM TAPE £6.95
AVAILABLE BY MAIL ORDER ONLY
SEND CHEQUE/P.O. TO:

TANGLEWOOD SOFTWARE DEPZZ
157 WARWICK ROAD
RAYLEIGH
ESSEX SS6 8SG
Proprietor: J MOSS

BATTLE VALLEY (Rack-It)

I just spent ages typing in a WEC LE MANS listing just to find that it doesn't work! Aaargh! This one does though – it's from Kagan Öngör in Turkey and it gives infinite bullets, rockets and energy. Type it in, RUN it, load the game and away you go.

```
10 FOR L=53234 TO 53263:READ A:POKE L,A:NEXT
20 POKE 157,128:SYS 53234
100 DATA
32,86,245,169,0,141,28,4,169,208,141,29,4,96
110 DATA
169,0,141,67,50,141,46,58,169,165,141,189,69
120 DATA 76,132,255,1,2,3
```

BLIMEY! IT'S ALL OVER!

I don't mind telling you I'm a bit shagged out after all that! Sixteen pages of tips and I haven't even been doing it that long (the tips I mean). Anyway I'm off for a lie down in a darkened room for a week or so. Tipster of the month is Breaker for his sheer hard work in supplying all those pokes. Remember to send in those tips now, as I've cleared the big postbag out bringing you this lot, so I'm a bit short of 'em at the minute. Pop them in to me at this address . . . ME TIPS, ZZAP! TOWERS, PO BOX 10, LUDLOW, SHROPSHIRE, SY8 1DB – and don't forget the tips hotline! Well, that's it from me, so I'll go and wash this zinc cream off me nose. Cor, it don't half itch after a bit this stuff!

COO! SWEETIES!

COMING SOON

SPEEDBALL

AVAILABLE ON C64/128 NOW!

ATARI ST – £24.99. AMIGA – £24.99
PC AND COMPATIBLES – £29.99

SPEEDBALL – TOTAL ACTION, TOTAL AGGRESSION – THE ULTIMATE SPORT FROM THE BITMAP BROTHERS.

"SPEEDBALL IS FAST, FURIOUS AND GRAPHICALLY VERY STYLISH." COMPUTER GAMESWEEK 94%.

The BITMAP BROTHERS

© 1988 THE BITMAP BROTHERS.

image works

Headway House, 66-73, Shoe Lane, London, EC4P 4AB. Tel: 01-377 4645 Fax: 01-583 3494 Telex: 265451 MONREF G

RENEGADE III

THE FINAL CHAPTER

THE FINAL CHAPTER

Imagine

...the name of the game

When a guy loses his girl – he loses his mind! Now, in the Final Chapter, Renegade must summon all his strength and lightning reactions as he chases his girlfriend's captors through time itself. Fight against neolithic man, mediaeval knights, and the tormented undead from within the tombs of Ancient Egypt. Your quest finally takes you BEYOND the present – to a time you'll never forget! ... but remember ... your girl wants to see you alive!

SPECTRUM £8.99 • COMMODORE £9.99 • AMSTRAD £9.99 • ATARI ST £19.99 • AMIGA £24.99

IMAGINE SOFTWARE · 6 CENTRAL STREET · MANCHESTER M2 5NS · TEL: 061-832 6633 · TELEX: 667799 OCEANS G · FAX: 061 834 0650

XENON

Melbourne House, C64 £9.99 cassette, £14.99 disk

Life's a bitch sometimes. There you are, on your way home after 17 months in the cosmos on clean-up duty, and what happens? The bad lads come round the corner.

Armed to the teeth they are, and obviously not out for a picnic, judging by the immense interstellar cruisers they're piloting. And there's yourself, all alone, in a feeble little one-seat AGAM (Air/Ground Attack Module).

The tea will be on at home, and you're going to miss *Neighbours*, but damn it, the fate of the world could be in dire jeopardy. So it's onto the blower, tell the missus to stick the food in the gammawave oven and the programme on the videowall, and get into the thick of the action.

Xenon, if you haven't already guessed by now, is a space shoot 'em up. It's you against the might of the enemies' four massive star cruisers in a vertically scrolling all out battle to the death. Controlling a revolutionary new spacecraft, capable of switching to aircraft to ground vehicle at the wiggle of the joystick, the object of the game is to negotiate each of the enemy destroyers in turn, avoiding or annihilating the hazards placed strategically across the surface.

You're confronted by a variety of enemy craft, so don't think you're going to get an easy ride. Huge gun emplacements, placed in the most inconsiderate of places have been specially designed to spice things up.

And if you think that that's it, you'll be in for a shock when you come across the large enemy robot at each halfway stage AND at the end of each level. Saving the world has never been harder, has it?

And your dinner's going to be all nasty and dried up. And you're going to get nagged off the wife, and . . .

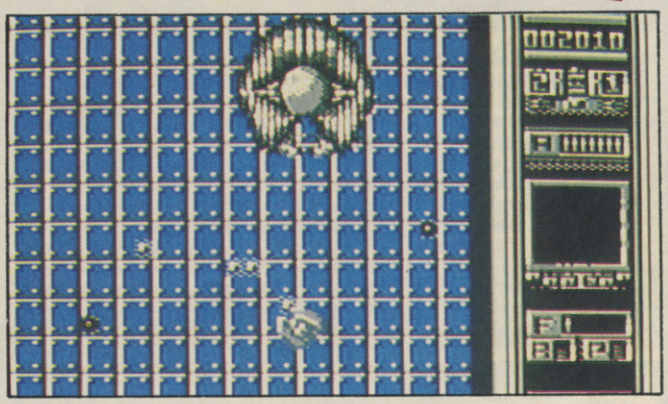

▲ The middle of the first level nasty – only another 11 to go . . .

This would be a lot more fun to play if it didn't suffer from invisible bullet syndrome. The backdrops are the same colour as the enemy firepower which results in lots of confusion and death on a pretty regular basis. Graphically it's not too bad, with well-defined characters and backdrops, although everything is pretty repetitive, variety to some degree being sacrificed to difficulty. And it is HARD – in fact I'd say that this version beats the hell out of the 16-bits in terms of toughness. Trouble is, it's this level of difficulty, together with the problem with the bullets, which ensures that Xenon's just pretty good rather than really brill.

Nine times out of ten, C64 conversions of Amiga software aren't the best games in the world. There are exceptions, and this is shown by the 64 version of Speedball **(also originally by the Bitmap Brothers) reviewed in this issue.** Xenon, **however, has to rank as one of the other nine. Not that I'd call this an outrageously poor conversion because as a shoot 'em up it's quite playable. Up to a point. That point being when bullets start becoming practically impossible to detect, and fly right up the proverbial khaki button at the most inopportune moments. And that is my only real gripe about** Xenon **– well, apart from the gaudy colours which play havoc with your eyeballs. Not a bad little blaster but it could have been better.**

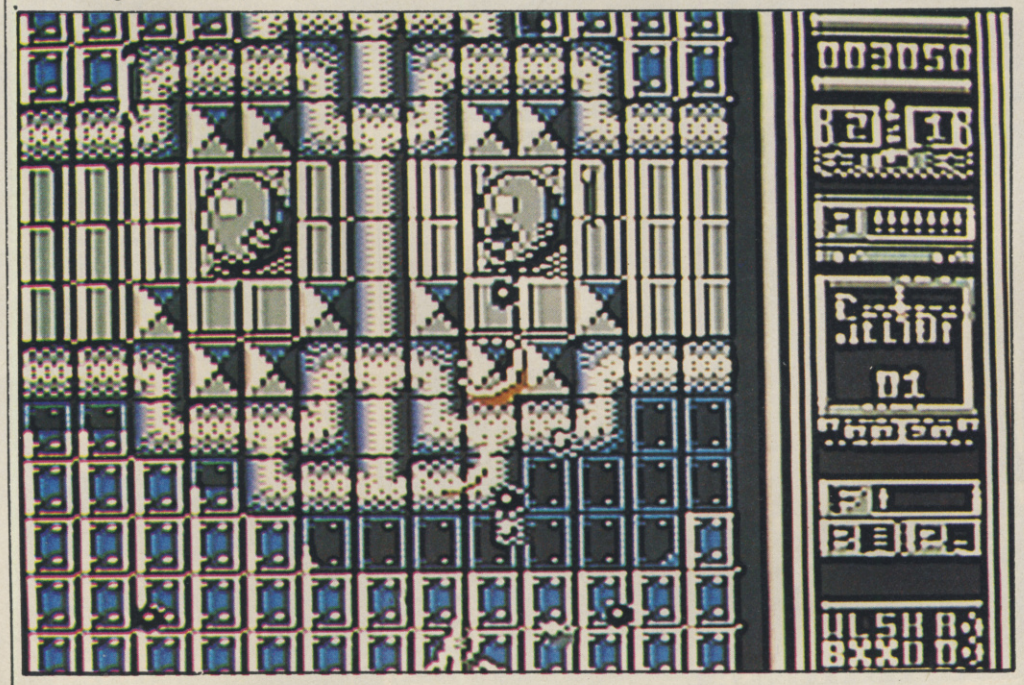

▲ The only fault with this is that the graphics sometimes get a bit confusing . . .

PRESENTATION 65%
Unimpressive title screen with scrolling level background. Once you've reached a level, you can keep restarting from it.

GRAPHICS 60%
Although backdrops and sprites are elegant, they're marred by poor choice of colours and little variation.

SOUND 40%
Droning tune and feeble in-game effects.

HOOKABILITY 79%
Standard control method and the Amiga version stimulate plenty of interest.

LASTABILITY 59%
It gets extremely tough. Lack of progress might put people off.

OVERALL 70%

Extreme difficulty and obscure graphics stop a pretty good shoot 'em up from being great.

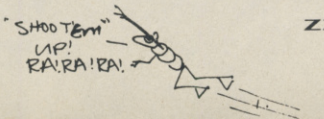

SPEEDBALL

Imageworks, C64 cassette £9.99 disk £14.99

●Kick shins and play *really* dirty with a nasty metal ball

Nowt like it, is there? A nice bit of sport in the summer. Brush away the cold, winter cobwebs, rub the linseed oil into the more creaky bits of your personage, and get yourself out on a field.

Ah, but spare a thought for our future generations. Trussed up like battery hens in cramped little domes, struggling to make a living – struggling, indeed, to survive. What fun do they get when the central heating's turned up and the blue light is shone onto the ceiling? Quite a bit, as it happens.

One of their favourite pastimes in the warmer months is the annual SPEEDBALL league. A mixture of the best parts of football and rugby (two outdated Twentieth Century sports), the rules are dead simple.

Played either against the central computer system or on a one-to-one basis, each player controls a team of five robots, one of them guarding the goal. The object is plain: using any means at your disposal, disgorge a small, metallic Speedball into the opposition's net.

The opposing team, meanwhile, is attempting to stop you, again, by any way possible, be it by deflecting the ball, interception or just downright violence. There's no such thing as a referee in this sport, so it's basically anything goes, no-holds-barred action. Phwoar!

The computer keeps the game time, stopping the match at the end of the allotted span. Should any injuries, stoppages, etc result from the game, an amount of extra time is played.

During the match, a number of different icons appear on the pitch, designed to aid the team quickest to retrieve them. Bonuses include freezing the opponent's players, reversing the joystick and generally making play extremely difficult for the disadvantaged adversary.

And that's *Speedball*. It may sound crude, uncouth and physically impossible, but that's because it is. Why do you think that the players are behind control panels while a bunch of tin cans run around and get smashed to bits? For all these blokes almost wiped out mankind – they're not daft enough to get hurt themselves!!!

What with all the Amiga Sizzlers this month, it's about time we got hold of something worthwhile on the 64. And how! In my (less than) humble opinion, Speedball **has to rank as one of the most impressive 16 to 8 bit conversions I have laid the old sight-sensory organs on so far. Almost everything in this game is true to its larger counterpart, although obviously scaled down to a degree in the presentation department. So instead of superfluous fancy graphics and amazingly elaborate but totally irrelevant effects at the expense of gameplay, what we have in** Speedball **is a piece of software that looks good, sounds great and is an absolute scorcher in the addiction department. The gameplay is fast and furious, and while being difficult enough against the computer, it's even harder when you play someone who's really practised for a bit.** Speedball **is great, and that's my final word.**

Yes! LOTS of *Speedball*-type goodies are on offer for your eructation, when you ring this number: 0898-555081: 25p a minute cheap; 38p a minute peak and others. What can you win? Well – there's bound to be T-shirts and there's a pretty impressive mega-prize, which you'll just have to ring the hotline to discover. Good, eh?

▼ Just before you meet your opponent, you're given a full run-down of exactly how hard it's going to be

PICK-UP TILES

D – Decrease opponent's stamina
S – Increase your stamina
F – Freeze opponent (10 second timer)
M – Eight directional mine
E – Single directional mine
P – Protect against tackle
G – Get ball automatically
J – Reverses joystick direction (10 second timer)
? – Slow down opponents

BRIBES AND PURCHASES

Credits: Item:
2 Bribe official
3 Increase stamina
3 Bribe timer
4 Bribe trainer
4 Extra skill
4 Reduce opponent's stamina
6 Extra power
6 Reduce skill
6 Bribe Ref
7 Reduce power

Speedball on the C64? 'That'll be about as rubbish as Maff', I thought. I thought wrong (apart from the Maff bit). Pantheon Software, who undertook the conversion, have come up smelling of roses, producing an admirable piece of programming, simulating all that is super on the Amiga game. Smooth scrolling floors, marvellous (not to mention extremely fit) sprites, exemplary reproductions of the 16-bit ditties and effects, and, most importantly, that outstandingly pacey gameplay. Nothing has been lost in the transition from 512 to 64k, it's all here. Even all of the help icons have been retained! The format is very similar to all of those birds-eye view footy games that we've seen and slated recently, but Speedball is a classic, and deserves to sell loads and loads, cos it's really good.

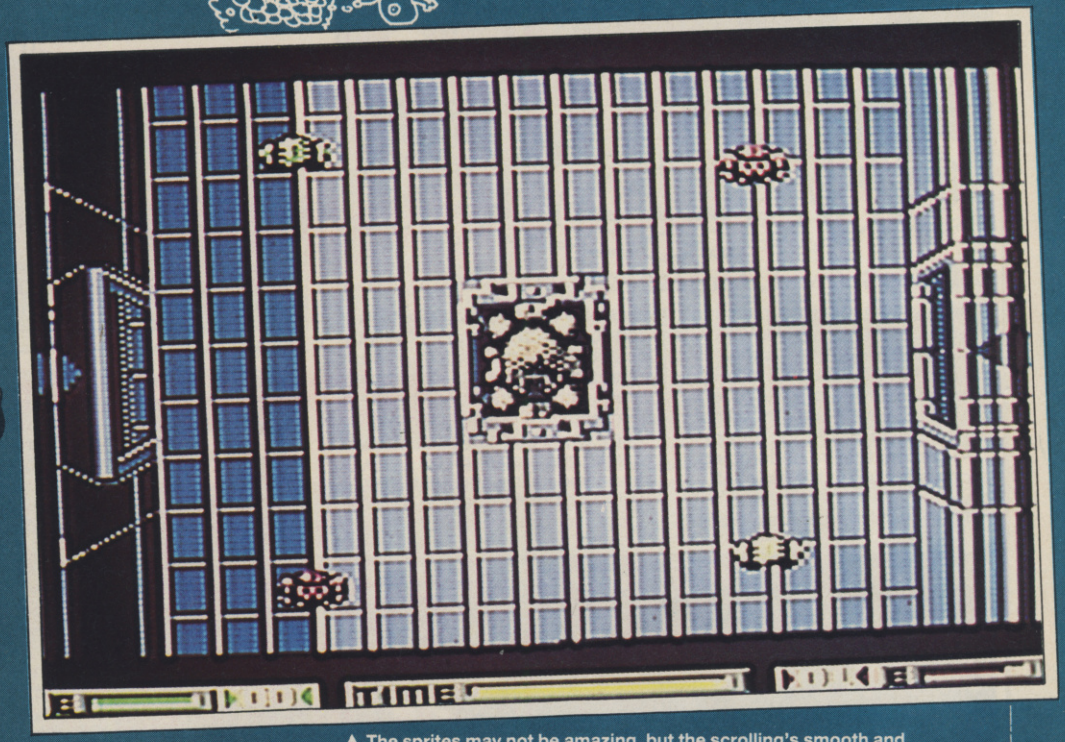

▲ The sprites may not be amazing, but the scrolling's smooth and the gameplay's just great

Yeah! Speedball on the Amiga was brill and fab and triff and stuff like that, and surprisingly it's brill and fab and triff on the C64 as well! Honest! Everything about it is first class, from the superlative scrolling pitches and subtle use of colour, to the dynamic tunes and effects. I'm surprised how close the two versions are, in fact. Because apart from the graphics and sound the game is exactly the same! Ok, well perhaps not quite, but near enough to keep me sitting there chucking balls into other people's goals. I do have one moan to make, and that's that when more than one of your robots is on screen at any one time and the ball is in the air, the computer can't make its mind up over who to give control to. But that is the only derogatory thing that I can say about an otherwise, er, brill fab and triff chuckaround.

▼ The player selection screen: each has his own advantages, and collecting cash will help compensate for the deficiencies

PRESENTATION 86%
Bright, clear screens, backed up by an endless array of option screens and an exquisite control system.

GRAPHICS 87%
Heavenly scrolling playing area, with pleasing character definition and animation, as well as realistic ball movement.

SOUND 80%
The alluring sound effects fit the action perfectly, and the Amiga tunes have been accurately translated to the 64.

HOOKABILITY 91%
It's dead easy to start off with, but the action soon hots up, much to the player's enjoyment.

LASTABILITY 90%
One or two players, the staying power will be there for some time after purchase.

OVERALL 90%
An extremely successful conversion and a belter of a game in its own right. Buy it or be beaten about the head and neck with a stick.

BIO CHALLENGE

Delphine Software, Amiga £24.99

Far off in the future, mankind is becoming weaker with every generation as their gene structures struggle to keep up with the environment. A race of robot frames with human brains are the only hope for the future.

At present they're undergoing rigorous testing in the bio challenge.

The special test dimension consists of six levels, each of which can contain up to six planets. Your objective is to collect four pieces of amulet, obtained by destroying enemy robots, by crunching them by dropping a power slab onto them. Once this has been done, a special guardian must be destroyed (using ammunition collected on previous levels) to allow access to the next level.

▲ If only we could give you a tape with this game's soundtrack – it'd blow your mind . . .

It's nice to see someone coming up with a fresh aspect on a familiar theme instead of churning out the normal scroll 'n' shoot Amiga game. Bio Challenge **is quite a weird game when you first play it, but you are soon dragged in by the atmospheric presentation and quickly adapt to the strange control method. Even when you think you've got it sussed, the odd alien thingy can stomp on you making you just that little bit more determined to come back and win next time. Right, I'll get you this time you metal son of a . . .**

The most striking thing about this is the superbly atmospheric presentation, complete with a very Tron-**like transformation sequence at the start of the game. The in-game appearance is equally impressive, with some excellent graphics and very good sound. The game itself is rather fiddly to get into, since the control method is a little out of the ordinary, but only in much the same way as when beat 'em up games first appeared with their strange control configurations. Once you get used to it, it's quite hard to drag yourself away from the machine. Don't be fooled by the naff painting on the box, 'cos inside lurks a well presented and highly playable – if somewhat unusual – game.**

PRESENTATION 86%
Atmospheric and well-planned, but the loader is a bit sluggish.

GRAPHICS 92%
Weird sprites, excellent backgrounds and good intermission screens.

SOUND 94%
Powerful effects and a brilliant soundtrack.

HOOKABILITY 76%
The control method takes some getting used to at first.

LASTABILITY 89%
Once you get the knack, it becomes rather addictive.

OVERALL 84%
An unusual combination of themes which comes out working suprisingly well.

Steve Davis World SNOOKER

CDS, Amiga £19.99

Never mind going out and winning matches, this Davis blokey earns quite enough, thank you, from software royalties. Ah well, c'est la vie.

About the game. It's a snooker game. And a pool game. And a billiards game. Hmmm. Basically you get this table, and it's got balls on it, the number of which depends on the particular game being played. You get a cue, and try to hit the balls into one of the six holes dotted precariously around the sides of the table.

Points are scored for each ball potted, with penalties given for lousy shots, hitting balls that you're not supposed to, and dancing on the table in a nurse's uniform. And to think, people win thousands of pounds doing that. I'm in the wrong job (topical).

Yeah, well, snooker isn't the most gripping or physical of sports, but then again I'm lazy so I love it. It's a pity there is only a 2D option (I would have thought it easy to get 3D on Amiga), but there you go. What is there is not bad, with graphics which, although basic, do the job, and the balls 'roll' quite fluently, too. My favourite part was the zoom option, which lets you take a close-up view of the balls in play, should you be playing a tricky shot. If you like snooker and that sort of game, you shouldn't be disappointed with the selection here.

Well, this is dead interesting, innit? Well, yeah it is. Not a half bad pool/snooker/billiards sim really with a couple of nifty graphical effects. Nothing to write home about if you're into really fancy presentation or sound but definitely one for the snooker fans. Or anyone else who fancies some really slick tabletop play. Or indeed people who think they're really interesting. Right then, bring on the beans.

▼ Really interesting, isn't it?

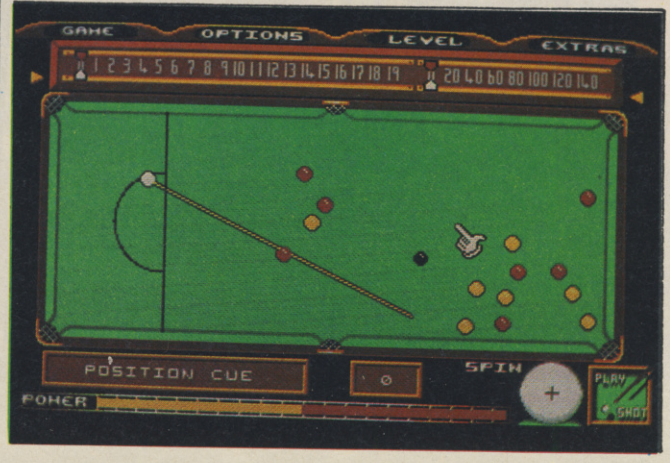

PRESENTATION 70%
Two-player option but the control method takes a bit of getting used to.

GRAPHICS 65%
Functional 2D – a 3D option would have been nice.

SOUND 37%
Feeble sound effects and a bit of badly sampled tv snooker music.

HOOKABILITY 68%
Like most snooker sims, it takes a bit of getting into.

LASTABILITY 76%
With three games to choose from you should be racking 'em up for some time.

OVERALL 75%
A pretty slick snooker sim which is bound to appeal to all Davis fans.

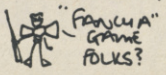

ROCK STAR ATE MY HAMSTER

Codemsters Gold, C64 £9.99 cassette, £14.99 disk

I mean, who wants to be a pop star, eh? All that cash, all that publicity, all that totty milling around the old hotel room. Not me, matey (I tell lies). But a pop singer is nothing without a good manager. And that's what Codemasters' new product sets you up as.

The first job of any rock Svengali is to pick a pop star or four. A selection of caricatures is displayed on-screen and it's up to you to pick the best one(s) for your particular needs, taking into consideration their status as a personality, and their wage bill.

From here, the real work begins. It'd be a smart idea to get a bit of *Practice* in, 'cos you don't want them to be all out of tune when it's time for a *Gig*. You can choose from five different venues, from a pub to a huge stadium, with hire charges to match.

So you've got your band noticed. Why not go away and make a *Record*. The boys will go away and write an album, from which you can *Release* various singles, the LP as a whole, or both.

Time after time, though, your newly-found megastars are bound to become disillusioned with the business, so give them a little *Gift* to pep them up. Ranging from £2 for a magazine to twenty grand for a new car, there should be something there to keep their chins up.

The object of the game is to become so famous that you collect four gold discs for your hard slog. You have a year in which to accomplish your task, so get to work!

▲ You're the one on the right. Cool, eh?

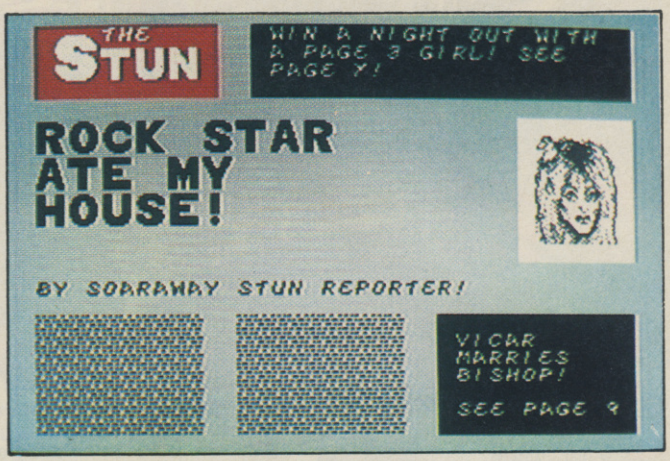

▲ At last you've managed to grab the headlines!

Surprise surprise! A Codemasters game without Simulator stuck on the end. But then again, who needs it with a title like Rockstar Ate My Hamster? **However, this product certainly needs something more than a topical title if it's to sell in any vast quantities. To be blunt,** Rockstar **becomes incredibly tedious after a short while, the trouble being the distinct lack of interactive options available to the player. Not only that, it's also unrepresentative of the business it is attempting to portray. I mean, who ever heard of an album selling because it's good? It's all to do with media hype, an aspect which, again, cannot be found in** Rockstar. **Not a game I'd let my turkey escalopes go cold for, sorry Morris.**

After all the pre-launch chit-chat, I was expecting something with a lot more in the way of depth than what actually exists. With only four main options, there's not much interaction involved: just a case of choosing how long you want to tour, practice or whatever, and sitting back for five minutes while the computer gets on with it. It looks and sounds nice enough but despite all the cosmetic niceties, Rockstar Ate My Hamster **suffers from a slight lack of the one thing it shouldn't really be without – gameplay.**

Well I thought it was OK. That could be due to the fact that I'm well into the music bizz, though, and it gave me a taste of what to expect when I finally make it as an international pop hero. The graphics are a touch basic, with Speccy-like attribute blocks around some of the figures, but they serve their intended purpose. I thought that the way in which the music-style depends on the people in your group was a clever idea, giving scope for a wide range of different songs. A pity that there isn't as much interaction as I would have liked, but there you go. Not a major success but still pretty passable nonetheless.

PRESENTATION 69%
Easy to use menus, and a rather amusing newspaper-style instruction manual.

GRAPHICS 57%
Verging on the average, they look good (especially some of the caricatures) but the colour schemes are fairly headache-inducing.

SOUND 78%
Good tunes which reflect the characters in your particular band.

HOOKABILITY 78%
Very addictive at the beginning, being easy to get into and funny at the same time.

LASTABILITY 48%
A crippling lack of interaction is the main cause of quick disinterest.

OVERALL 50%

If you're not bothered about the computer taking over for long periods, you'll probably enjoy this. Or not, as the case may be.

ZZAP! Amiga SIZZLER

battlehawks 1942

US Gold/Lucasfilm, Amiga £24.99

●Stunning World War 2 action from those cuddly people at Lucasfilm

All right, so it's not run of the mill simulation, but who cares when what is there is as good as this? The whole makeup of Battlehawks 1942 **positively oozes class, from the packaging inwards. There's a lot of historical background to the missions contained in the manual, which will help you make the right decisions when it comes to re-enacting them (as well as making rather good reading in its own right!). As for the program itself, it's extremely polished, with marvellously defined and animated graphics as well as a well laid-out cockpit. Sound is of a high quality also, with a plethora of clearly sampled effects (although one of them does sound as if it was poached from** Gunfight at the OK Corral!**). It's easy to play, without becoming tedious, and above all, it's wonderfully addictive. So go out and get it. Now.**

Battlehawks 1942 is just my type of flight sim – enough control to give you the impression of actually flying a plane which would be even better if there was a joystick option offered. Mouse control, although not too bad, isn't what I'd call the ideal device for flying. Apart from that though, I like this a lot. The computer controlled pilots are intelligent enough to go and attack enemies in some quite spectacular formations, as well as coming to hassle you at rather inopportune moments. Get it or regret it.

Life was tough in the Second World War, according to my grandfather:

'Eee, I can remember when we had to queue for three weeks just for a loaf of bread and a couple of toilet rolls' etc etc.

Mind you, I bet the pensioners in the good old US of A have some slighty more gung-ho tales to tell, if this latest release from the US Gold/Lucasfilm team-up is anything to go by.

Battlehawks 1942 is a departure from the usual flight-sim in so much as you are thrown almost immediately into the thick of the action. No mucking around trying to take off, no waiting for goodness knows how long to get to where you want to be – just plonk, right into the middle of pitched battle.

The briefing room is the first port of call, where you can choose from a number of different options. As well as the four set battles (Midway, Coral Sea, the Eastern Solomons or Santa Cruz Islands), you can also select one of several training missions, including practice at dogfighting and bombing. Alongside these choices, it's also possible to inspect the aircraft available to you, as well as pilot service records.

Once a mission or practice session has been selected, you're into real action. Flying high above sea level, your mission basically consists of knocking out the enemy fighter planes, while attempting to score a hit on one of the enemy boats.

With only one bomb or torpedo, success depends purely on your skill the first time round – there are no second chances in this war.

Mind you, that's not strictly true because, should you come to grief one way or another, you can always quit the game and start again from the beginning. Bet your grandfather wished he could have done that forty-odd years ago, eh?

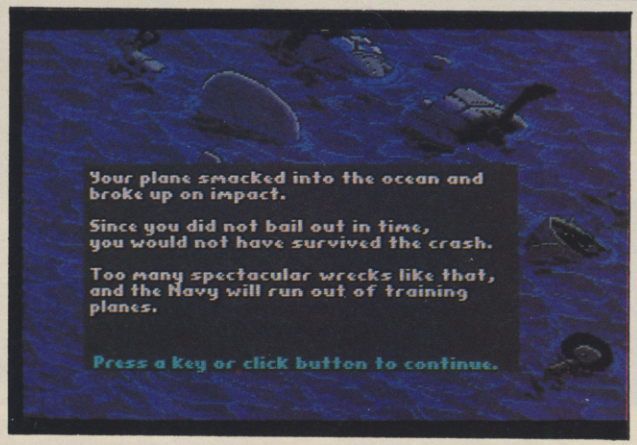

▲ Doesn't look like you were too successful, does it?

▼ DAKKA DAKKA *Ker-boom!* etc etc

PRESENTATION 85%
151 page manual, bursting at the seams with historic and technical information. Keyboard use is kept to a minimum but unfortunately, only mouse control is offered to steer the plane.

GRAPHICS 91%
Detailed cockpit displays, and realistic aircraft graphics and animation. Screen updates slightly slower when a lot is happening.

SOUND 77%
Whilst the game is devoid of tunes, a host of clear and realistic samples add atmosphere to the proceedings.

HOOKABILITY 90%
The manual is a touch heavy-going, but the game itself is a gem of simplicity.

LASTABILITY 85%
Thirty-odd missions spread over four scenarios should keep the attention span there for a while.

OVERALL 90%

A well implemented, technically impressive and, above all, fun piece of software, which will keep both sim freaks and blast fans quiet for some time.

TIME SCANNER

THE ULTIMATE EXPERIENCE IN PINBALL

ATARI ST SCREENS SHOWN

SUDDENLY ONE DAY IT HAPPENS! YOU ARE TRAVELLING,
AND WITHOUT WARNING YOU HAVE FALLEN INTO A TIME WARP.
A FATE. A DOOM. BEYOND ANYTHING YOU COULD IMAGINE
AWAITS YOU.
NOW! IT TEMPTS YOU IN.
TIMESCANNER THE ULTIMATE EXPERIENCE IN PINBALL!

ACTIVISION

MAIL ORDER: POSTRONIX LTD.
NENE ENTERPRISE CENTRE FREEHOLD STREET
NORTHAMPTON NN2 6EW TEL: 0604 791771
(QUOTE REFERENCE ACT 1) CONSUMER ENQUIRIES
TECHNICAL SUPPORT: 0734 310003

MARKETED AND DISTRIBUTED BY ACTIVISION UK LTD.

★ MULTI-BALL PLAY ★
★ UP TO 5 FLIPPERS ON THE TABLE ★
★ 4 EXCITING STAGES: VOLCANO. SAQQARAH. RUINS AND FINAL ★
★ NUDGE AND TILT FEATURES ★
★ SPECIAL FINAL BONUS SCREEN - A COMPLETELY NEW "BREAKOUT" STYLE GAME ★

SEGA

TIMESCANNER™ SEGA ©
ARE TRADEMARKS OF
SEGA ENTERPRISES LTD
THIS GAME HAS BEEN
MANUFACTURED UNDER LICENSE
FROM SEGA ENTERPRISES LTD., JAPAN

MIXING Business WITH LEISURE WILL BE A REAL EDUCATION

Commodore computer show

Britain's brightest event for Commodore computer users is back! And there's more to see than ever before.

This show has three main themes covering some of the major uses to which Commodore machines are put. There are over 70 key companies who will be exhibiting their latest products, which means that just about everything that's new in the Commodore world will be on show!

Novotel Exhibition Complex, Hammersmith, London W6
Friday to Sunday
June 2 to 4
10am-6pm Friday & Saturday; 10am-4pm Sunday

Business

Many companies will be demonstrating their latest software and hardware, specially designed to release the full business potential of Commodore computers.

As well as products for the C64 and Amiga series, you'll be able to try out applications for the price-beating Commodore PC compatible micros.

And you'll also be able to attend seminars covering all aspects of using Commodore micros in your business.

Leisure

The C64 and Amiga computers are the most powerful 8 and 16 bit micros for producing fast-action arcade quality games. The range of new software on show will demonstrate how these machines' power is continually being stretched, producing faster and even more addictive games with superb graphics.

If you're a keen game player, you'll find there's so much on offer at the show you're guaranteed a real treat!

Education

Commodore micros are now used as educational tools all over the country. With the development of BBC Basic on the Amiga, and the advent of Desktop Video (combining TV pictures with text and graphics), the range of educational applications is endless.

At the show you'll see how the latest software packages are making real breakthroughs in the educational sector, and be able to try them out for yourself.

Special Events

As well as special events and presentations, you'll also be able to meet some of your favourite celebrities, and maybe get a chance to talk with them about how they use micros in their work.

So for a great day out, whether you want to see what the future holds for Commodore computers, to buy the latest software or to get advice on specific applications, the Commodore show is the place to go. And if you send in the coupon today, we'll knock £1 off the price of each ticket!

● ***For the first time we are offering a family ticket for just £11 allowing entry for two adults and two children – saving up to £7 off the usual entry price!***

How To Get There
By Underground: *Hammersmith (Piccadilly, Metropolitan & District).*
By Bus: *266, 714, 716, 290, 30, 72, 73, 74.*
Car parking facilities available at the Novotel.

Advanced ticket order — Commodore computer show

POST TO: ***Commodore Show Tickets, PO Box 2, Ellesmere Port, South Wirral, L65 3EA.***

Please supply:

☐ Adult tickets at £4 (save £1) ..... £ _____
☐ Under 16s tickets at £2.50 (save £1) ..... £ _____
☐ Family ticket at £11 (save £7) ..... £ _____
Total £ _____

☐ Cheque payable to Database Exhibitions
☐ Please debit my Access/Visa card no:

Expiry date: ___/___

Signed .....

Admission at door: £5 (adults), £3.50 (under 16s)

Advance ticket orders must be received by Wednesday, May 24

Name .....
Address .....
.....
..... Postcode .....

PHONE ORDERS: Ring Show Hotline: 051-357 2961
PRESTEL ORDERS: KEY *89, THEN 614568383
MICROLINK/TELECOM GOLD ORDERS: 72:MAG001
Please quote credit card number and full address AMC4

▲ *Munch munch munch* STOMP! – such is the life of a Muncher

The Muncher

Gremlin, C64 £9.99 cassette, £14.99 disk

Look at the size of that thing! It's destroying everything in its path!'.

No, don't be so rude, they're not talking about Gordo but the big creature that has suddenly, and without warning, risen from the murky depths of the Pacific to prey on the lowly citizens of Japan.

The Muncher, originally titled *T-Wrecks* until they tied up license deal with *Chewits*' manufacturer Elizabeth Shaw Ltd, plonks you into the ominous role of a fifty-foot tall Tyrannosaurus Rex.

You're cold, you're wet, and you're HUNGRY. And what better than chomping on the loyal patrons of the Far East? Certainly a lot more filling than a packet of sweeties, probably. Mind you, sweets don't send out the armed forces to stop you in your tracks. These gadgis are well armed, and they don't want you around the place (although it would work wonders on the unemployment lists!). So it's a quick one two, pick 'em up and pop 'em in the old gob. Mmm, luvly!

But there's another, nicer side to your little jaunt above water. Somebody has pinched your babies, while still inside their eggs, and deposited them around the country. And you can't show your face back at the the cave until you've got 'em all back, nice and safe like. See? Big, human-eating prehistoric creepies aren't all THAT bad. Well, maybe they are. Sorry.

Chomp! Chew! And all that stuff! I loved Rampage **on the 64, so naturally I got stuck into this right away. It's only one player at a time, and the graphics are about ten times the size, but the theme is the same (smash lots of buildings up and eat people). Gremlin, in their ultimate wisdom, have also slotted some adventure elements in there too, in that you have to find and collect your eggs to succeed, an aspect which elongates the game's lastability, somewhere where all the versions of** Rampage **let us down. Along with the smash and crash sound effects and the little squeaks from the people being devoured, all these qualities combine to make** The Muncher **a violent but fun lesson in destruction.**

I can't help but compare The Muncher **to that other monster masher,** Rampage, **even though it looks almost nothing like it. The main sprite is a lot bigger than the little monsters in Activision's conversion and generally bigger graphics all round fill the scrolling landscapes. The object, however, is exactly the same – smash up as much as you can in the way of brickwork and eat lots of people to keep your strength at tip-top peak. I like the extra idea of having to find objects, as that breaks what might otherwise become a monotonous game. It's not the most impressive game in the cosmos, having only four levels (all of which you can access at any time), but if you're a raving maniac with foam around your gums and hairy (or scaly) palms, you could do worse than give this a shot, Morris.**

Don't ask me why Gremlin have tied up this game with the Chewits **monster, as there isn't a single sweetie mentioned in it. Couldn't be a clever marketing ploy, could it? Who cares anyway when** The Muncher **is impressive enough not to need any hype. The main sprite is HUGE, at over half the screen tall. And he's pretty flighty despite that burden, keeping up with the best of the tanks, helicopters and innocent citizens (before eating them). I wasn't too keen on the way that the buildings collapsed a layer at a time, but there you go. Sound effects add a humorous aspect to the whole affair, with pathetic little squeals emanating from the unlucky victims about to be scoffed. The tune on the title screen could have been more atmospheric but on the whole, this is a relatively funny romp, which should provide plenty of short-term enjoyment (as long as you're into smashing things up, that is).**

▼ *Munch munch munch* CRUNCH! – such is the death of a Muncher

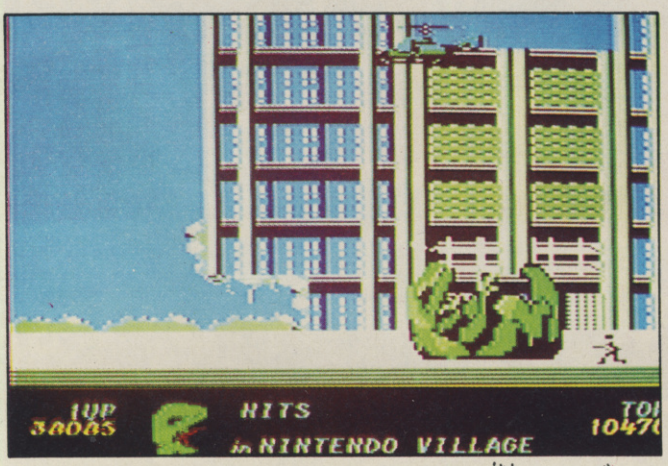

PRESENTATION 70%
Tidy displays and concise menu screen.

GRAPHICS 79%
Very large and surprisingly well-animated main sprite, which stands literally head and shoulders over the rather weedy backdrops.

SOUND 62%
Effective sound effects compensate for the somewhat jaded title tune.

HOOKABILITY 77%
Instant violence on screen. Who could resist the temptation?

LASTABILITY 65%
Although the is more to the game than just destruction, with only four levels lasting qualities are limited.

OVERALL 71%

A nostalgic look at the old B-movie monster idea. Good fun.

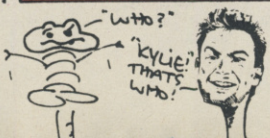

POWERDROME

Electronic Arts, Amiga £24.99

●Scream down metallic corridors in EA's futuristic racer

As motor racing became more advanced, the need to improve speed increased. After all, the crowds go for excitement, don't they? The most significant advance came as space technology became more sophisticated. The designers used the technology to come up with the invention of hover-racers – wing-like craft that could float above the ground thus eliminating the friction of wheels on the track.

Over the years these craft have become more advanced, with manufacturers and racing teams trying to outdo each other year after year in the *Powerdrome* tournament. This is where you come in. You are one of the entrants in Powerdrome XXIV, representing the Typhoon Company in their top-class craft.

Racing can take place on one of five worlds, each with its own particular track design and racing conditions – such as storms. This requires the racing team to use a certain amount of strategy – choosing the correct wing adjustments to make and fitting the right engine filters, for example.

The race itself takes place on a track which is basically a metal trench with some nasty hazards along its length, such as dark tunnels, moving blast doors and horrendous hairpin turns. All these dangerous elements are bound to take their toll on your craft, damaging wing sections or overworking the engines.

Occasionally, there is no hope for a vehicle and it will just break down, so that it needs to be towed back to the pits (game over, man!), but if you're lucky you may be able to limp to the pits and watch as the drones repair the damage to your ship. However those wasted seconds could put you a long way behind in the race.

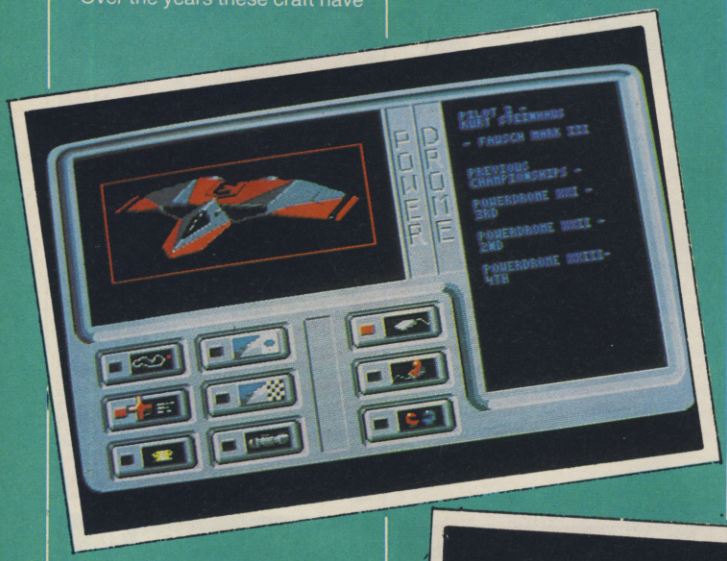

▼ Part of the great presentation behind *Powerdrome*

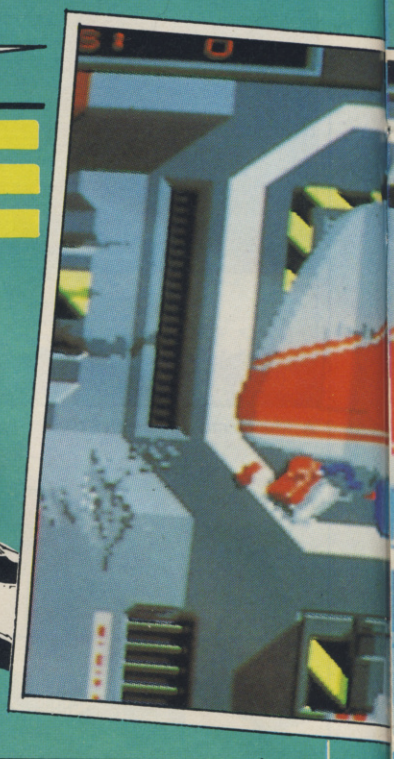

Well it's certainly taken its time to appear on the Amiga hasn't it? I mean I can remember drooling over the ST version of Powerdrome ***ages* ago in slobbering anticipation of the Amiga version. Now that it has arrived, it appears that all the fiddly points about the ST** Powerdrome **have been ironed out on the Amiga. For example the control method is now adjustable to your own requirements, a point which makes it far more playable in my book. As for the game itself, I think myself, personally, me, that it's the best presented racing game on the market (now there's a boast!). The amount of options is incredible, allowing you to completely restructure the game. But the cool presentation doesn't stop there – there are tons of nice touches, like twinkling lights in the tunnels, subdued lighting when you pass under a bridge and the repair screen . . . what else can I say but brilliant? Oh, there's a great game in there as well! But don't take my word for it, take a Typhoon for a spin today!**

▼ On the starting grid – it'll be a long time before you see those racers again!

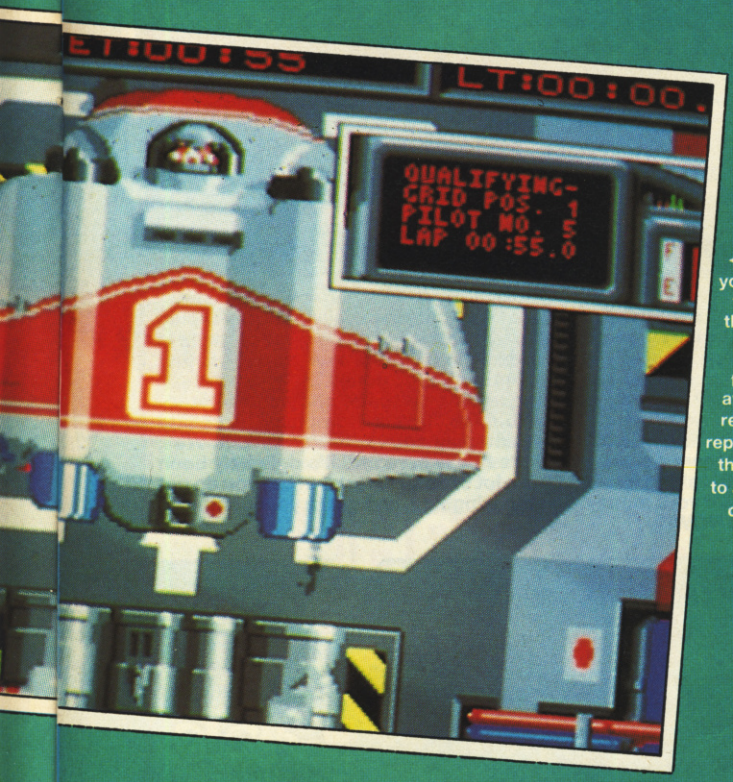

◄ When you enter the pits, there are a whole host of features available: refuelling, repairs and the ability to alter the difficulty level (control method)

Can you manage to overcome the dangers of the Powerdrome circuit to win the Cyberneufe Trophy, or will you have to wait for the Powerdrome XXV competition? Well you can't really do anything without a copy of *Powerdrome*!

The early demo of Powerdrome on the ST was amazing, with great 3D effects and speedy flying and I couldn't wait for the finished version to appear. Wh it did I thought that it looked amazing – nice graphics, brilliant presentation and exhilarating flying. Unfortunately, the controls were really hard to get the grasp of, so it took a long time to really get into it. The Amiga version has fixed that problem, giving you a system whereby you can fix your own control feedback, making it much easier to get screaming down the brilliantly drawn 3D tracks, zooming past your opponents and ramming straight into an unexpected hairpin bend! Well, it still takes a couple of goes to get used to the tracks! You wouldn't expect to get into a car and drive brilliantly straight away would you (shut up at the back)? All I can say is get yourself a copy of Powerdrome as soon as possible, and have a go at *real* futuristic racing! Well as near as you can get, anyway!

PRESENTATION 95%
Excellent selection screens and intermissions and you can set the control level.

GRAPHICS 86%
Nicely drawn and shaded, but the speed suffers when things get complicated.

SOUND 70%
Adequate engine and wooshing sounds but the music is rather unmemorable.

HOOKABILITY 81%
As with all 'simulation' type programs, it takes a while to get into.

LASTABILITY 94%
You find that you gradually improve as you play and there is a choice of tracks.

OVERALL 93%

A well presented and programmed futuristic racing game which should keep speed and simulator fans happy.

PACLAND

Grandslam, Amiga £19.95

After a hard day at work, Pacman likes nothing better than to return to his home in Pacland and relax with his family. Unfortunately, he can't refuse a soul in trouble, so when a lost little fairy comes to him for help who is he to refuse?

All across Pacland are many hazards, including Pac's enemies the ghosts which are far too much for a little fairy to overcome alone. So Pacman puts his best shoes on and pops the fairy under his hat ready for the adventure.

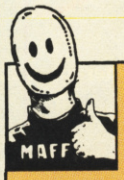

I was a great fan of the arcade original so I was really looking forward to the Amiga version. Now it's here I seem to be the odd one out, 'cos everyone else hates it and I like it! So what if the graphics aren't exactly like the coin-op and the scrolling's a bit jerky, it's stillgood laugh. Maybe it's just the fact that I can now play without having to spend loads of money but I don't care because I really like it. So don't pay any attention to those other miserable so and sos, check it out! You might like it too.

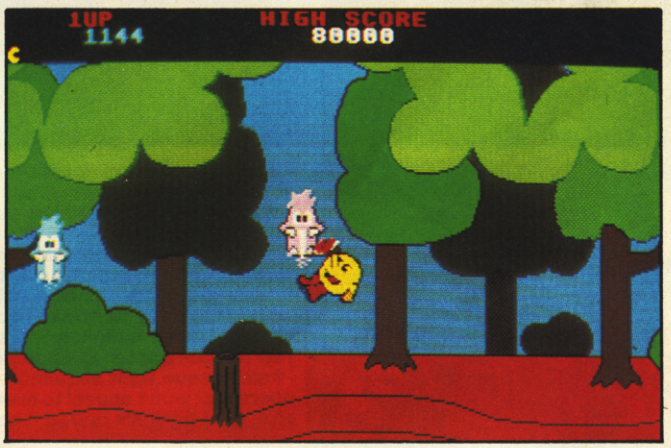

▲ The thing you can't see here is the awful scrolling and the slow Pacjump

I really like the coin-op and I though that the 64 conversion was brilliant. Now if the programmers can get a really good version onto the 8-bit machine, why is the 16-bit version so poor? The graphics are weak with poorly defined and animated sprites travelling over incredibly jerky backdrops. The sound isn't much better, consisting of a few twee tunes and some rather thin effects. And I wouldn't even mind that so much if the controls weren't so fiddly and the movement so slow. In fact, I'm pretty disappointed all round (very round in my case). Oh well . . .

PRESENTATION 68%
One and two player mode and a score table, but not a lot else.

GRAPHICS 52%
Cute sprites and simple backdrops, but poor animation and jerky scrolling.

SOUND 47%
Fair renditions of the arcade tunes, but it doesn't exactly push the Amiga to its limits.

HOOKABILITY 70%
Good fun to play the classic coin-op in your own home.

LASTABILITY 47%
Rather easy to complete, and fairly repetitive, so the lasting interest is a bit limited.

OVERALL 52%

A disappointing rendition of a thoroughly enjoyable arcade game.

ZZAP! 64/AMIGA SIZZLER

the Kristal

Addictive Games, Amiga £29.99

●Explore planets and solve lots of puzzles in glorious interactive 3D

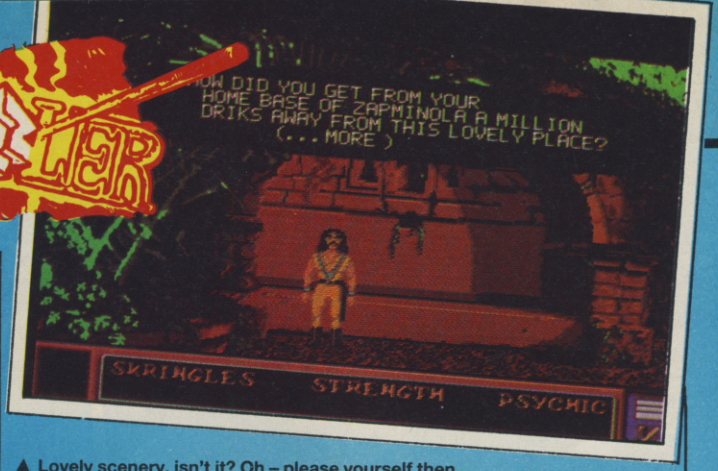

▲ Lovely scenery, isn't it? Oh – please yourself then

Four disks! OK, so one of them is practically full of sampled Patrick Moore, but still, two and a half megabytes of game is a lot by anyone's standards. And from the look of things, that storage space has been used to its full potential, what with ten different planets, loadsa locations on them, character interaction, swordfights, space battles, brilliant graphics, excellent sound, totally absorbing gameplay and . . . well, that's it. Well, what more do you want? It's finally here and it's definitely been worth waiting for. £29.99 *is* a lot of dosh to fork out but you do get a lot for your money. So stop wingeing, and get to your computer shop NOW!

While in a particularly alchohol-induced state, Malagar witnessed a vision from Ono, the Un-named One, telling him to go and pinch the fabled Kristal of Konos, from the Halls of Love. This he did, with the aid of the Sisters of the Black Void, causing the Halls to collapse around him with nothing left standing save a single pillar on which the word Love is inscribed.

Thing is, you see, evil does not always win. The Halls' oldest resident, the Essence, none too overjoyed at his sudden homelessness, destroyed Malagar's ship and all the crew and took back the Kristal. Hiding the jewel in a secret chamber on the very edge of time, he decreed that only one pure of heart and full of love (that's you) should find the Kristal and harness its power.

You take the role of one Dancis Frake and a half-minute or so sampled intro from none other than Patrick *Sky at Night* Moore signals the beginning of your quest. You are cast into a dangerous world – across ten different planetary systems – and must learn to interact with other characters, collecting and using various objects, trying not to get killed, and having a rather nice time of it.

The landscape incorporates both horizontally scrolling and static rooms and you've got to do your bestest to find that jewel and use it in an awfully nice way.

Aww, what a nice idea for a game! Find a crystal that will make you love everybody – isn't that sweet! You can tell that it's going to be something special the moment Patrick Moore starts gabbling on, with about thirty seconds of wonderfully clear, sampled speech. But then you get into the game itself. I think it's really clever the way the main character walks 'into' the screen to get to locations behind him. The worlds are packed with other characters, both good and evil, who are all willing to chat. Some are definitely more friendly than others and will help you in your quest, while some will just kick your head in, in a Pirates-esque fight sequence. The Kristal is an involving space opera that won't appeal to everyone – at 30 sovs it's quite expensive, but I think it's brill so it gets my vote anyway!

▼ You may have a few skringles but you wouldn't catch me in those trousers

PRESENTATION 90%
Pretty title screen with scrolling credit list, and thirty or so seconds of sampled speech to introduce the game.

GRAPHICS 91%
Well above average sprites which are beautifully animated plus detailed and very colourful backdrops for the various locations.

SOUND 85%
Kristal clear (!) speech sample as well as a haunting title track and realistic effects to set a suitably atmospheric tone.

HOOKABILITY 88%
The ease of play and interactive element make the initial outset simple to learn and lots of fun.

LASTABILITY 89%
A solar system is a big place, and you'll spend ages trying to uncover its secrets.

OVERALL 91%
A totally absorbing mish-mash of styles, which may amount to Addictive's greatest game yet.

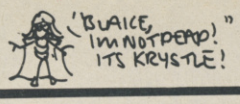

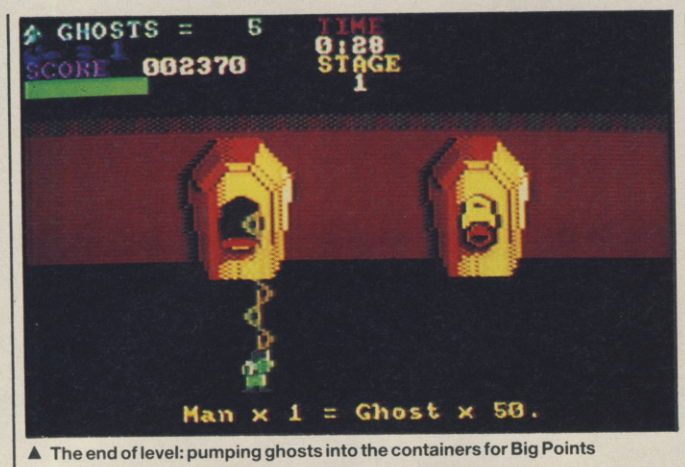

▲ The end of level: pumping ghosts into the containers for Big Points

THE REAL GHOSTBUSTERS™

Activision, C64 £9.99 cassette, £14.99 disk

I ain't afraid of no ghost! Well, you may not be, matey but, after the phenomenal success of the *Ghostbusters* film, loads of little kids were. So much so, in fact, that a new breed of 'busters has emerged – the REAL Ghostbusters. And they're everywhere! On the telly, in cereal packets, on toyshop shelves (those action figures are totally marv!) and now, via Activision, on yer very own, honest-to-goodness C64 screens, in a berrand new game!

The game's based on a little-known Data-East coin-op and has you taking control of the Ghostbusters, during a normal day at work. *Work* in this case is rushing around loads of different buildings, zapping ghoulies, ghosties and other paranormal types with your big gun and collecting the old ectoplasmic remains with your photon trapper. Dotted around the landscapes are plants and the like which, if shot at, may or may not uncover a host of extra goodies, which include better ammo, extra lives, invincibility, etc.

If you're man enough, you might even get hold of some protection in the form of your very own personal Slimer. That's if you don't get *slimed* first.

At the end of each level you'll find one or two big . . . what? Lemons, Alka-Seltzers, Jehovah's Witnesses, armadillos? Nope Great big ghastly, ghouly, ghostly guardians, who try their level best to halt your progress. Disposing of these demonic denizens reveals a key, which you must pick up to open the door leading to the next building. Woo!

So – who ya gonna call? No, not the fire brigade, prat! The Real Ghostbusters, that's who!

I think the cartoon of The Real Ghostbusters **is well class, and the game will ride on the back of it, because it sure won't sell on technical merit. The 3D is unrealistic, with the little (and I mean LITTLE) bloke looking as if he's crawling around and sound, apart from the fair rendition of the** Ghostbusters **theme tune, is basic, to say the least. Add to that a completely unchallenging game overall, and it all amounts to, erm . . . nothing much, really.**

Everyone's going Real Ghostbusters **ke-rrazy at the moment, what with the cartoon, comic and who knows how many different action figures, so it was just a matter of time before the license was whipped up by someone to make the game. Only problem is, it's not nearly as good as it could have been. Graphicaly it's passable, although the colour scheme is a little gaudy, and the sprites are only average. Sound effects are not exactly mind-blowing, either. While the game cannot be classed as an all-out blast, I wouldn't really call it an arcade adventure either. One for the kiddywinks methinks, as it's a bit basic all round.**

In the arcade stakes, the Real Ghostbusters **coin-op isn't exactly the most exciting thing out since** Galaxy Force, **but for your 8-bit home micro, it's pretty nifty stuff. They could have made a better job of the splurgy, graphics and the droning sound but the gameplay itself is pretty good fun. It may not last all that long, but who cares about that when you've got plenty of ghosties to blast, loads of Slimers to release and more than enough action to keep you on the ball (fnar fnar)? As long as you're not a dead serious Mr Tefal-brains gadgi and don't mind a bit of good, clean, mindless blasting fun, get out your hoover and give this a go.**

▼ The graphics may not be superb, but the gameplay's pretty good

PRESENTATION 67%
One or two players with simultaneous two player action.

GRAPHICS 34%
Sloppy, unconvincing 3D made worse by small, poorly animated characters.

SOUND 45%
Not very innovative effects. The *Ghostbusters* theme tune is nice, though.

HOOKABILITY 76%
Dead easy to get into – especially if you like *Gauntlet* games or *Ghostbusters*.

LASTABILITY 42%
Fairly low in long term playability, what with only ten rather repetitive levels.

OVERALL 67%
Not as good as it might have been but still quite fun in the short term.

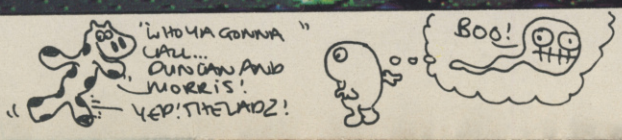

Forgotten Worlds

ZAP!
C64
AMIGA

HEY AMIGOS GET MORE WITH AMIGAS!!
In future advertisements Harwoods Hombre will feature SPECIAL OFFERS or NEW PRODUCTS but unfortunately he's got no name...
Send us your suggestions and the winner will receive
A PRIZE OF OUR FIRST FEATURED OFFER FREE ! ! !

HARW

POWERPL

POWERPLAY PACK 1

Our SUPER VALUE POWERPLAY PACK 1 offers you the chance to buy your Amiga A500 with **ELEVEN GREAT GAMES FREE** to start you off right. Not only that, we also include ABSOLUTELY FREE, a Mouse Mat, TV Modulator and a Tutorial Disk. This adds up to an AMAZING AMIGA SAVING OF **£264** ! ! !

FREE STARTER PACK
- Sword of Sodan
- Spitting Image
- Hellbent
- Strike Force Harrier
- Power Struggle
- Winter Olympiad
- Quadralien
- Backlash
- Bermuda Project
- Skychase
- Stargoose
- Mouse Mat
- Tutorial Disk
- TV Modulator

WORTH £264

(N.B. Certain games require a joystick)

ONLY...
£399*

*Or Just £19.09 monthly

POWERPLAY PACK 2

If you thought Powerplay Pack 1 was good value just look at our Powerplay Pack 2!

Now available with Philips CM Monitors PHONE FOR PRICES!

Only
£599

PACK 2 contains the super "Powerplay Pack 1" plus a CBM 1084S colour monitor - See those games, Hear those games WITH ADDED REALITY !

(N.B. Powerplay Pack 2 doesn't include a TV Modulator)

SAVE EVEN MORE WITH ONE OF OUR
·4·

GRAPHICS HARDWARE

MINIGEN
Add computer graphics to your own videos easily ! ! ! Connect to your Amiga's RGB port and domestic video equipment to mix graphics and moving pictures

MOVIE MAGIC AT ONLY **£113.85**

DIGIVIEW GOLD
Digitise static colour images in IFF format at all resolutions from 2 to 4096 Colours up to 640 x 400 Pixels (Requires video camera or video with clear picture pause)

ONLY **£129.95**

POWERPLAY PACK 3

Take our Powerplay Pack 2 and add (to your choice) a Citizen 120D **OR** CBM 1230/1250 Printer for that COMPLETE AMIGA HOME ENTERTAINMENT SYSTEM

only...
£749

POWERPLAY PACK 4

Take our Powerplay Pack 2 and add (to your choice) a Citizen 120D **OR** CBM 1230/1250 Printer with "The Works" integrated Professional Software instead of Powerplay's games

WE MEAN BUSINESS AT JUST
£749

—ACCESSORIES—

MICROBLASTER JOYSTICK
New, Sturdy, arcade quality, fully microswitched, normal & rapid fire - 12 Mth Warranty

TAKE CONTROL **£12.95**

ZIPSTICK SUPERPRO'
Professional quality with that "Perfect Feel", autofire 12 Month Warranty **£18.95**

—BLANK MEDIA—

BULK DISKS *(Prices per 10 disks)*
3.5" DS/DD **£9.95** - with library case **£10.95**

Commodore The Original Diskette
Higher Quality, Lower Price
High quality branded media, fully guaranteed SUPERB VALUE. . . .
Box of Ten 3.5" DS/DD
Only **£14.95**

WHY BUY FROM HARWOODS ?

ORDERING MADE EASY

- ORDER BY PHONE-Simply call our 24hr Hotline using your Access/Visa or Lombard Charge Card.
- ORDER BY POST-Make cheques, bankers-building society drafts or postal orders payable to GORDON HARWOOD COMPUTERS (N.B. Personal or business cheques require 7 days clearance from date of receipt before despatch)
- PAY AT YOUR BANK-If you wish to pay by Credit Giro Transfer at your own bank, phone for details
- FREE POSTAL DELIVERY goods in UK Mainland (5-7 day delivery) OR COURIER SERVICE - Add £5 per major item next working day delivery UK Mainland (Orders normally despatched on day of receipt of payment or cheque clearance

COMPARE OUR SERVICE

After you've purchased from Harwoods we'll still be here to completely satisfy you should any problems arise.

- 12 MONTH WARRANTY - If goods prove to be faulty within 30 days of purchase they will be replaced with A NEW UNIT. For the remainder of the Guarantee Period, all warranty repairs will be made FREE OF CHARGE!
- COLLECTION FACILITY-Any faulty computer or monitor will be collected from your home FREE OF CHARGE within this Guarantee Period!!!
- FULL TESTING PROCEDURE-All computers are thoroughly tested prior to despatch.

CREDIT TERMS

Gordon Harwood Computers are licensed credit brokers and facilities to pay by credit are offered for most items.
12-36 month HP terms are available (subject to status). Just phone us and we will send you details along with an application form.
(Applications are required in advance)

* Examples quoted are based on 36 months with no deposit.

JOOD'S ZAP Portfolio

A5B

To help us process your order, please quote this number along with the Dept code shown in the address block.

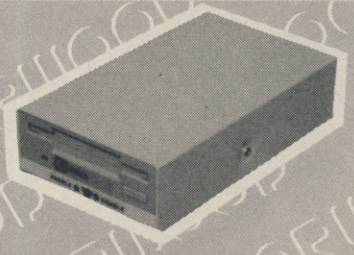

DATA STORAGE DEVICES

30 MEGA BYTE HARD DISK
Real power for your Amiga, connects directly through sidecar expansion bus. Ultra reliable, built in power supply & fan, styled to match your Amiga.

NEW

MEGA STORAGE AT ONLY **£399**

(includes 12 months replacement warranty FREE, optional 24 months available)

CUMANA DISK DRIVES
All Cumana drives feature enable/disable switches, 1 meg capacity, compatible with A500, A1000, A2000 and PC1.
2nd drives powered from computer, 3rd drives have internal power supplies.
(5.25" drives are 40/80 Track switchable)

CAX 354-3.5" 2nd drive	£99.95
CAS 354-3.5" 3rd drive	£124.95
CAX 1000-5.25" 2nd drive	£129.95
CAS 1000-5.25" 3rd drive	£139.95

SAVE MONEY SAVE DATA!

PRINTERS

Our range of 9 Pin dot matrix printers include the following features. . . .
Standard centronics parallel port for direct connection to Amiga, PC's, ST, Archimedes etc; Tractor and friction paper feeds.

CITIZEN 120D FULL 2 YEAR WARRANTY
Very reliable low cost printer, interchangeable interfaces available for RS232 or Serial type for CBM 64 etc. **£149.95**

COMMODORE MPS 1230/1250
Both supplied with dual interface, ideal for C 64/128/16/+4 or Amiga etc. **£149.95**

COMMODORE MPS 1500C
High quality colour printer manufactured by Olivetti, Epson JX 80 compatible **£199.95**

STAR LC 10
Multiple font options from front panel, excellent paper handling **£199.95**

STAR LC 10C
Colour version of the popular LC 10 allowing the effect of full colour on screen dumps **£239.95**

FREE! PRINTER CABLES
To connect to a variety of computers
(Please state type when ordering)

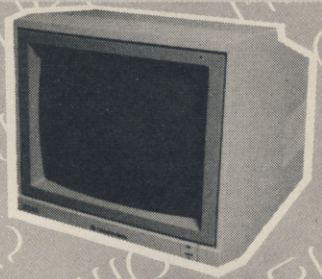

MONITORS

COMMODORE 1084S
Manufactured by Philips, 14" High res. colour, Stereo Speakers, Allows full use of your Amiga's 80 column text display and High Resolution or Multi-Colour Graphics Modes.

AMAZING VALUE AT ONLY **£229**

PHILIPS CM 8833
14" Stereo colour monitor with Green Screen Switch - Better clarity of text.

SUPER SAVER AT ONLY **£239**

FREE LEADS!
1084S - Supplied with leads for Amiga, C64, C128 and standard colour IBM PC compatibles.
CM 8833 - Please specify your computer for correct FREE connection leads.

SOFTWARE

AEGIS VIDEO TITLER
for use with Genlocks such as MINIGEN **£99.95**

WORKBENCH 1.3
Latest version of Amiga O S with many additional features **£14.95**

THE WORKS
Integrated w p, mailmerge, spreadsheet, pro database multicolour graphics **£79.95**

BBC EMULATOR SOFTWARE
BBC Basic at six times the speed **£49.95**

HARDWARE UPGRADE

COMMODORE A501 RAMPACK
Now you can see those extra features in your software such as enhanced graphics, better sound etc. Extra 512K RAM & Real Time Clock **£139.95**

24HR ORDER LINE - 0773 836781

VISIT OUR SHOWROOM

Please call and see us; we will be only too pleased to demonstrate the entire range of amazing Amigas and a host of peripherals, accessories and software.

REMEMBER WE ARE NOT JUST ANOTHER MAIL ORDER COMPANY

All prices are what YOU PAY, and there are NO HIDDEN EXTRAS. VAT & Postage are included and are correct at time of going to press.
E. & O.E. Offers subject to availability and are currently advertised prices.

GORDON HARWOOD
HARWOOD
HARWOOD
Computers
OFFICIAL COMMODORE BUSINESS CENTRE

GORDON HARWOOD COMPUTERS
DEPT ZAP : 69-71 HIGH STREET
ALFRETON : DERBYS : DE5 7DP
Tel: 0773 836781 Fax: 0773 831040

THE COMPILATION OF EXCELLENCE

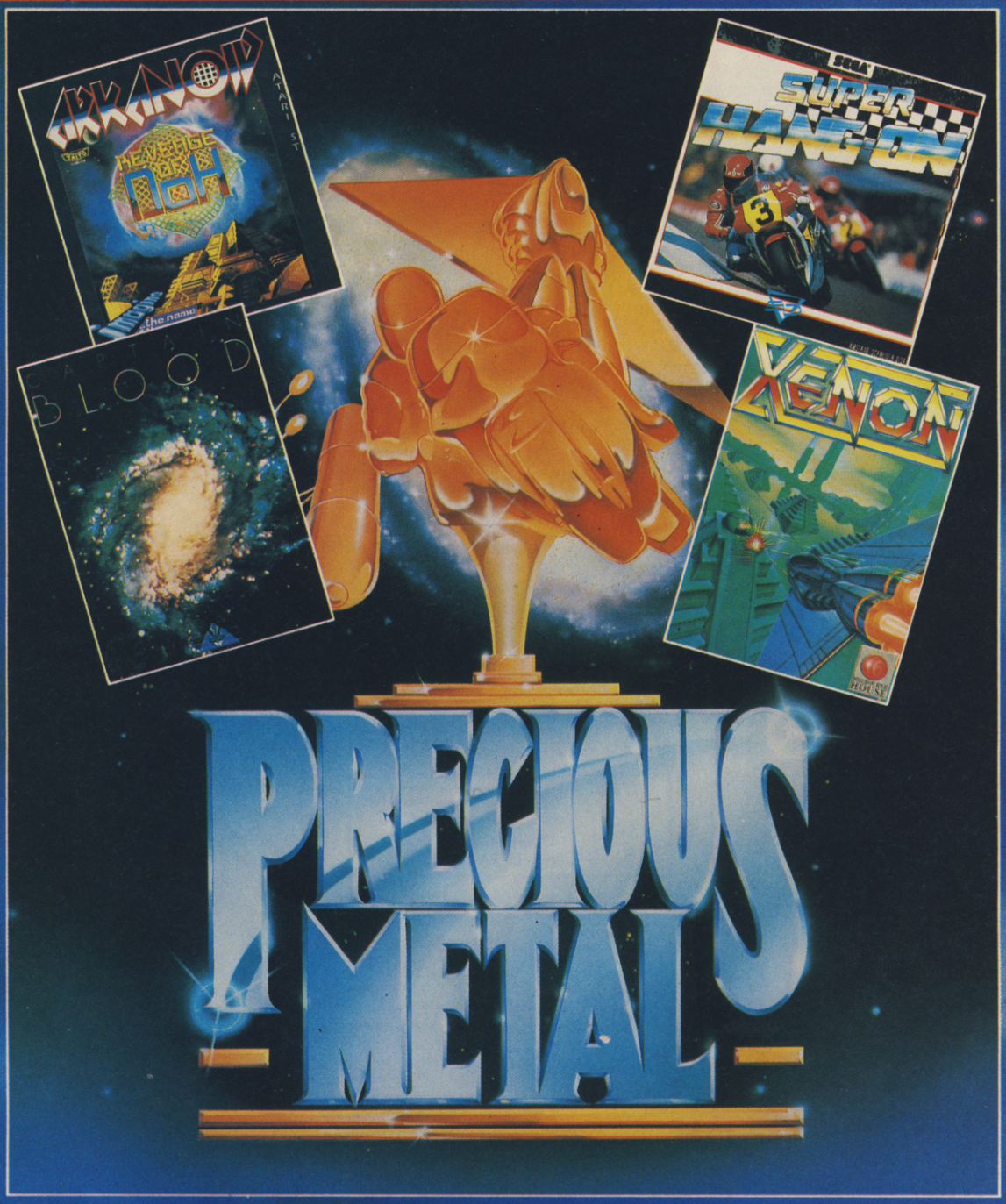

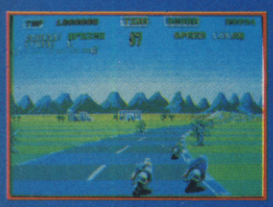

CAPTAIN BLOOD "...the most stylishly evocative game the ST has yet seen". "Evocative graphics coupled with music by Jean-Michel Jarre have helped make Captain Blood the most eagerly awaited French 16-bit computer game ever" – Games Machine.
ARKANOID II "The screens are well designed and will have you burning the midnight oil in order to reach Doh. A polished game that will appeal to all fans of the original" – ST Action.
XENON "The graphics are superb, the installations and explosions are wonderfully drawn" – ACE.
CRAZY CARS "This must be the ultimate car game" – ST World.
SUPER HANG ON "The definitive racing game ever for the ST" – ST Action.
CRAZY CARS replaces SUPER HANG ON on the AMIGA.

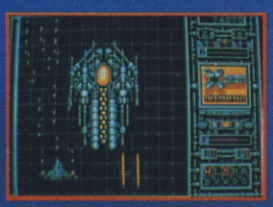

4 OUTSTANDING GAMES IN ONE SPECIAL PACK

ocean

AMIGA
(CRAZY CARS replaces SUPER HANG ON)
ATARI ST
24.99

Ocean Software Limited · 6 Central Street · Manchester · M2 5NS · Telephone: 061 832 6633 · Telex: 669977 OCEANS G · Fax: 061 834 0650

Win a transparent tv!

and loads of other goodies from US Gold

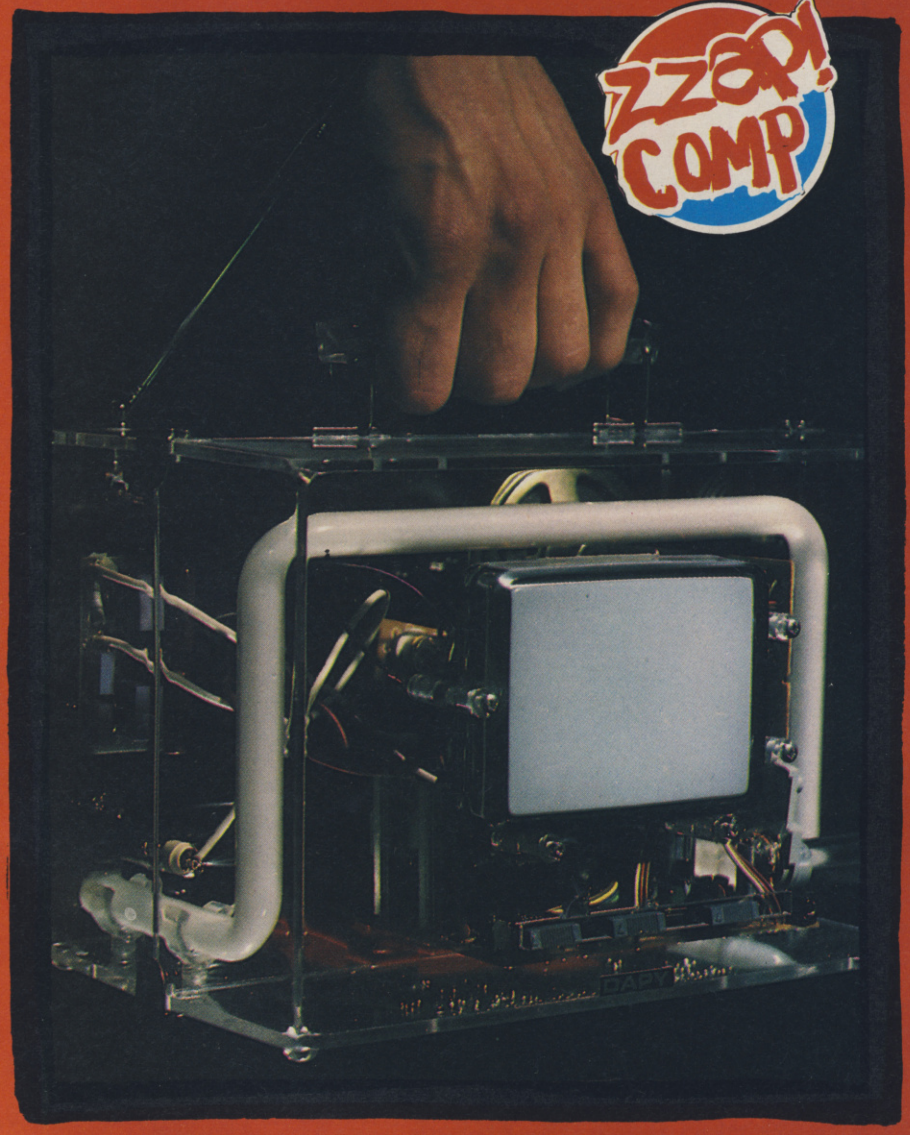

You're a pretty cool dude, aren't you? *You* get dressed up, like Maff, in them glossy black trousers and put on your shades five nights a week. *You* like good music and a good session of alien bashing.

Well, then – it seems like US Gold have come up with the game for you. Be not amazed by the Gold Medal awarded to *Forgotten Worlds* this month – it plays every bit as good as it looks. Fast action, horrible aliens and huge end-of-level nasties PLUS a pair of shades – what more could you want?

Well, we're going to answer that question for you, because we have here on offer to ONE lucky reader ONE fabulously cool transparent tv: you could keep meat fresh on it for an unspecified number of months, it's that cool.

What about the runners-up? Well, there'll be 25 of you. And what do you win? It's like this . . . each of you will win a *Forgotten Worlds* T-shirt, sunglasses and a copy of the game (all of which the winner will get as well).

Good, eh? Yeah, well – we're not giving them away for nothing, you know. There'll be a bit of Manuel Labore involved before you can get your podgy digits on these cream cakes, Simon. What we want you to do is this. See those two pics below? Well, there are FIVE differences between the two drawrrrings, and we want you to write down what you think they are on the back of a postcard and send them off to us. First out of Lloyd's undies **before 13th June, 1989** wins the prize; next 25 get the other goodies. Next ten million get nothing. Tough, innit?

Oh – I nearly forgot (Crap Jokes Inc), the address:

I FORGOT THE NAME OF THE COMP, ZZAP! TOWERS, PO BOX 10, LUDLOW, SHROPSHIRE, SY8 1DB.

TECHNICAL DEVELOPMENTS

Hardware for your Commodore Computer
Items in stock despatched within 7 days!
Same day despatch on P.O./Cash orders
Items not listed ring for prices

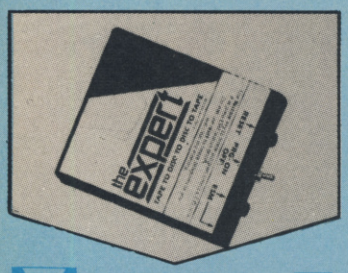

THE EXPERT BACKUP CARTRIDGE

- Most advanced backup cartridge in the world
- Unlike all other backup systems the expert uses Ram, therefore the backup software loads into the cartridge, because of this the expert is always on top of the latest protection methods
- Comes with the latest 3.2R software
- Undetectable by software!
- Backs up ALL your games!
- VOTED No. 1 Backup System in Europe!

BACKING UP: No matter how the game was loaded, it will copy from tape/tape, tape/disk, disk/disk, disk/tape. All backups saved in one single file. Cartridge not needed for reloading.
COMPACTOR: Save minimum 3 games per disk side. The expert compacts games making them smaller in length thus enabling faster reload & more games on disk or tape!
FAST LOADERS: Disk fastloader "BOOT" uses no disk space! Loads backups in average 25 seconds. Tape backups reloading takes less than 2 mins!
ROCKET LOADER: Fastest disk loader available. Loads backups in an average 6 SECONDS. Thats at least 25 times faster!
MACHINE CODE MONITOR: Best machine code monitor available. Intelligent hardware hides the monitor making it invisible & impossible to detect. Use it to learn machine code, a hackers dream due to it revealing any part of memory. Includes all usual monitor commands & more! Add poke/cheats from magazines.
PRINTOUT: Print out your machine code listings or even your favourite hires or multi-colour screens. Works on all CBM compatible printers.
SPRITE EDITOR & CUSTOMISER: Change all the sprites in a game, customise them with the free easy to use sprite editor.
EXPERT EXPRESS: Turns the Expert into a dedicated fast loading cartridge. It even loads programs over 200 blocks.
CHEAP UPGRADES: You'll never need to send the expert back. Rival products must be sent away for upgrading often costing as much as the product itself. With the expert, watch our advert for the latest software version & send off £3.99 for the disk or tape & instructions!
RAVE REVIEWS: Don't just take our word for it.....
"The expert is the best possible buy" (Your CBM Aug'88)
"Highly recommended" (C.C.I. JUNE 88)
"The expert cannot be beaten" (Your CBM Aug'88)
COMPATIBLE: Works on ALL 64's, 128's & all CBM type disk drives/datasettes.
OTHER FEATURES: Integral reset cartridge, auto infinate lives finder, auto-fire enabler, joystick port swapper, fast disk formatters, Hires screen displayer, Easifreeze etc!
The expert speaks for itself even proven by reviews to better Action Replay! Try it out you won't be dissapointed.
Available for disk or tape users.
Please specify disk or tape when ordering.

ONLY £31.99

DUST COVERS

- Water & tear proof
- Protects computers & equipment

CBM 64	£4.99	CBM 64c	£4.99
1541	£5.99	Datasette	£4.99
Amiga A500	£6.99	1901 monitor	£8.99

EXPERT V4.1R ENHANCER DISK

- Fast loading & saving of *ALL* programs
- No more constant resetting & reprogramming the *EXPERT*
- View screens in the *"FREEZE STATE"*, alter colours, turn sprites on or off etc.
- *NEW* character editor enables character sets in a game to be editted, save them, use ones from other games or design your own
- *NEW* picture editor enables the editing of any screen, change picture, save picture, load one from another game, design your own or flip the picture upside down etc
- *NEW* picture formatter changes a picture format enabling it to be editted on ADVANCED ART STUDIO, ARTIST 64, DOODLE, KOALA PAD, VIDCUM 64 and various others multi colour or hires!
- *NEW* hard copy gives printer users and excellent printout of the current *"FROZEN SCREEN"* in normal or reverse styles
- You can freeze a game do all the above and still restart/backup the program as if nothing happened
- Comprises of a fifty six page manual and software disk
- Other features from multi-menu include easy backup, restart from menu, save options, standard/clear/protected reset, hard-copy, new monitor & even more utilities!
- The V4.1R puts the EXPERT into a league of its own

ONLY £9.99

LIGHT PEN

- Draw lines, pictures, circles etc using computer & TV screen
- Easy to use, you don't have to be an artist
- Move pen over screen & the software will draw the exact pen movement in computer graphics on the TV screen
- Other features plot circles, draw in different colours, draw lines circles, freehand, various brushes available & more. Plugs into joystick port
- Software caters for colour or black & white TV users
- Package includes software, light pen & comprehensive instructions
- Works on any 64/64c/128
- Drawing software on disk or tape. Please specify on order form
- New price! Was £23.99 now its...

ONLY £16.99

BARGAIN BOX

100% CBM 64 compatible datasette	£24.99
Repairable C64/64c power supply	£24.99
Mouse & Cheese for 64/64c/128	£29.99
5.25" 100 Size lockable disk box	£9.99
3.5" 80 size lockable disk box	£9.99
Disk notcher (use both disk sides!)	£5.99
2 Way Aerial Splitters	£2.49

UNSTOPPABLE RESET CARTRIDGE Mk2

- Resets your 64/64c/128 to add pokes, cheats
- 100% guaranteed to reset EVERY 64 game, even those not yet available!
- New circuitry 'hides' the cartridge, thus defeating ALL reset protection
- Protected against damaging your computer (UNLIKE OTHERS)
- Simply plugs into cartridge port
- Includes instructions & FREE poke cheat sheet!
- Quite simply the best available
- Use it to terminate programs, simply press the button to revert to 64 screen. Saves wear'n tear on ON/OFF switch

ONLY £5.99

TAPE/TAPE BACKUP BOARD

- The Ultimate Tape Duplicator
- Not software controlled
- Backs up EVERY 64/64c/128/vic20/PET game, even multi-load games!
- Requires access to two CBM type datasette & copies programs whilst loading them
- Plugs onto cassette port, programs can't detect it thus defeating ALL protections methods!
- L.E.D. light indicator indicates loading.
- Simple to use, press play on datasette & play + record on second datasette!
- Digital circuitry reshapes the program producing as good if not a better copy than the original

ONLY £9.99

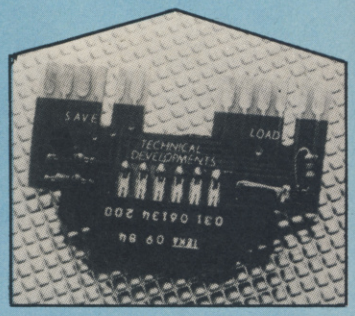

TAPE HEAD ALIGNER V2

- Stops loading problems arising
- Aligns any CBM type datasette to industry standards
- Software driven, works on any 64/64c/128
- High speed loading program confirms if head is aligned correctly
- Includes screwdriver, digital alignment tape, instructions & FREE cassette head cleaner
- For tape head demagnetizer & solution add £2 extra.

ONLY £6.99

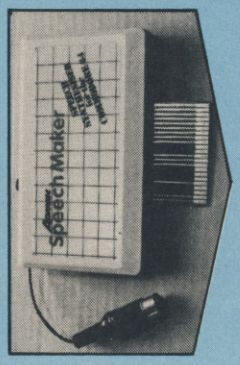

ADMAN SPEECH MAKER

- Enables your computer to talk immediately on power up!
- Uses allophones & enables anyone to create ANY word on your 64/64c/128.
- Also includes set vocabulary of 234 words (i.e. if, the, like, etc).
- Talks in four high or low pitch voices & key voicing on depression.
- Easy to use, plugs into cartridge port, NO NEED TO LOAD ANY SOFTWARE!
- Existing base of games written for Adman.
- Fully compatible with Currah Microspeech.
- Limited amount at these prices .....

ONLY £16.99

PLEASE USE BLOCK CAPITALS

Technical Developments
Dept 3, 17 West View,
East Bowling, Bradford,
West Yorkshire,
England BD4 7ER.

Access

How to order ...
All prices include VAT and Free postage (UK only).
Payment by:- cash, cheque/postal orders made payable to: "Technical Developments"

Overseas ordering ...
Payment:- Sterling only please.
Postage charge if not stated
Europe £2.00 Outside Europe £3.00

TITLE Mr/Mrs/Miss INITIAL: ..... SURNAME: .....
ADDRESS: .....
.....
..... POST CODE: .....

QTY	ITEM	PRICE
	TOTAL INC. POSTAGE (Free for UK)	£

Tel (0274) 734678 - lines open 9am - 6pm Monday to Friday only. Dealer, govt. and school orders welcome.

Welcome, raunchy rib-ticklers, to another session with Lloyd and his whip. This month we're back in glorious Gaudycolour, and we're packed full of little surprises and big heartedness. Not only is this month historic in its significance (Issue 50, and we've got rid of the motley hooligans at last), it's also the first time it's felt like Summer in this stunted little town of ours. I digress; on with the Rrap.

64 RACING GAMES IN SHOCK HORROR STUNNA

Dear Lloyd,
I really agree with Leo Landmeter in the December issue when he says that there haven't been any good racing games in the last few years.

But I would like to go even further and say that there never have been any good ones available for the 64. It's a simple fact and I'm sure most people would agree. After all these years, Atarisoft's conversion of *Pole Position* and Elite's conversion of *Buggy Boy* (which I don't consider a real racing game) still must be regarded as the best racing games available.

Sure, a lot of people seem to think that *Pitstop 2* and *Supercycle* are very good games, but I wouldn't go along with that, not at all.

They are both very polished and good looking games. But, and this is the crucial point, the track stays in the centre all the time without changing perspective as the car turns. If it does, it doesn't matter what the update is like (in this case extremely smooth).

If the 3D in a racing game is to be convincing, the perspective of the track just has to change. This is a very basic fact, to say the least. Just imagine what the coin op version of *Outrun* would have looked like if the track stayed in the centre all the time.

The lack of good racing games for the 64 is even more irritating when you consider the flood of them in the arcades, most of which are excellent. But instead of getting good conversions we get some of the worst games ever to appear on the 64. *Roadblasters*, for instance, was just incredibly worthless.

Hopes were however higher for *Wec Le Mans* as Ocean were going to convert it. Ocean, which is among the best software houses around for the 64, might do a much more professional job. But instead, to everybody's great disappointment, they failed to a stunning degree. And what really disgusted me was the hype your magazine created in an utterly silly article in the January issue. I have to say, though, that it was very much unlike you.

The question we now have to face is whether it really is possible to make a good racing game for the 64. It certainly begins to seem as if they're doomed. But even the Amiga is yet devoid of a decent racing game – strangely enough the Spectrum and Nintendo have good ones though.

What would be most interesting to see is what some really clever people could do. People who put in a professional effort and take pride in what they do.
Ola Hansson, Sweden

It's true there haven't been any really brilliant racing games since* Buggy Boy *but I think you're being a bit hard on* Pistop 2 *and* Supercycle. *I've enjoyed playing both those games and when I'm sitting on the edge of my chair with my goggles on, shouting and screaming, the absence of a bit of extra 3D doesn't make all that much difference. As for* Wec Le Mans, *though the preview version we saw looked pretty good, the final product didn't match up to that – and got 40%. Personally, I think it's about time someone managed to put together something as good as* Pole Position *again – anyone out there fancy trying?
LM

THOSE APRIL FOOLS IN FULL

Dear Lloyd,
I think that I may have found the April Fool surprise in the April ZZAP! edition.

Could it possibly be on page 53 in the last sentence where it says: 'Send off the form BELOW April 11th'
Instead of saying:
'Send off the form BEFORE April 11th'.
Peter Roberts, Surrey

. . . I have found the April Fools Surprise. It is on page 88 – the Amiga rendale Genlock is a load of cobblers. So send my prize.
William Salt, Scunthorpe

. . . The mistake in ZZAP! is on page 7 where it says Merry Christmas when it's not even Christmas.
Glen Pattison, Dorset

. . . I've found it!
The April fool's joke in magazine number 48 is the telephone numbers.
When you phone for Ken D fish you get Maff Evans. When you phone Maff Evans, you get the competition. And when you phone for the competition you get Ken D Fish.
Darren Barkey, Hants

. . . I think I have found the April fool joke in your brill mag, I was flicking through the pages this afternoon when I decided to check out the Screwy Scores page, just to see if anyone had beaten my Scores, when I spotted a game called *Zobtrousers* by Fishysoft. This is fishy I thought – then I came to the conclusion that this game doesn't exist. 'Way ey', I thought – I have found the April Fool Gag. So then I did a mega strop and wrote this letter to claim my April Fools Prize.
Marc Spence, Leeds

. . . The best thing to do would be to drop the idea next year and catch people totally unawares the year after.
Anon

. . . Please can you send me more details of Mr Take the Mickey's hydraulic chair. You fooled me last year but those drawings were a dead giveaway. Still, it was a good joke.
Andrew Goodall, N. Humberside

Mr Takemika's pretty surprised that no-one believes in his chair and Fishysoft are getting a bit fed up with being told form-ally (geddit?) they don't exist. Speaking of soft fish – Ken admits to having made a total mess-up of the hotlines – he's no fool. Oh yeah – none of you win any prizes because the April Fool was that there weren't any – so it's goodnight from me and a Happy New Year!
LM

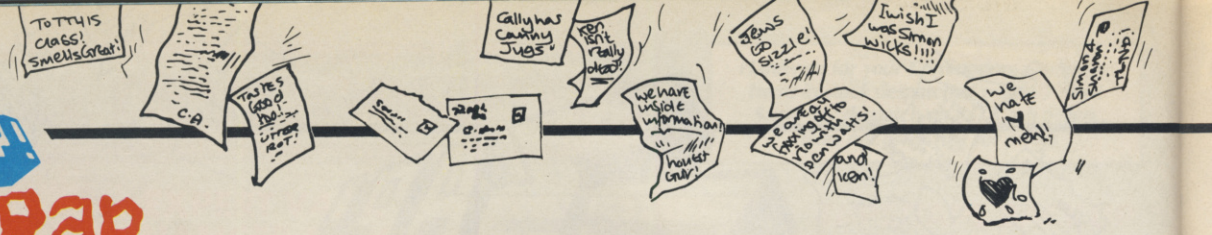

ZZAP! RRap

DEATH'S JUST NOT THE SAME ANYMORE

Dear Lloyd,

. . . I've been driven mad by crash/dying scenes on computer games. I have noticed two extremes. *Parallax* for instance: a brilliant gJ but it takes five minutes for you to die. While you're thinking about what to do next time and are raring to go it is still playing you this pathetic, unmusical tune which basically says:

'Ha, Ha, Ha you lost'.

Another example of this was when I played *Lombard Rac Rally* on my friend's (forgive my cursing on this clean – well nearly anyway – mag) Atari 520 ST FM (Yeuch). I was going so slow that the speedometer wasn't even registering but when I hit a haystack with the front of the car, a dollar sign flew skywards!

The other extreme is in *Test Drive*. You are in a Ferrari Testarossa (vrooom!) doing 180 MPH (vrooom!) you fly off the end of the cliff (weeee!) and you crack your windscreen.

Also, in *Spitfire 40* (old as it is) you are in a 90 degree drop, maximum speed, maximum revs and yet when you hit the ground you crack the window (again). Can't those stupid people who get together and call themselves software companies get their act together and make more elaborate (but not tedious) dying scenes.

I M N Webber, Croydon

Yeah – I think end of game screens are definitely worth waiting for – even if it means loading in a bit of extra data at the end of the game. There are some pretty good ones about though. The programmers of Silkworm *for example went out of their way to create a really nifty end of game sequence even though the coin-op itself hasn't got one. So come on all you boring end of game screen programmers, get your act together and really start to groovy on down. By the way, I disagree about the end-of-game sequence in Parallax – we all think it's brill.*

LM

IS GORDON REALLY THAT FAT?

Dear Lloyd,

Is Gordon really that fat?

Because you talk about him as if he was a 50 foot tall blubbery ball of lard.

Could you please show a diagram in the next edition of ZZAP! of Gordon in comparison to the Virgin Atlantic Balloon.

Richard Showell, Essex

Yes, he's really that fat. When Gordo sits down in Ludlow they can feel the vibrations as far away as the Empire State. Take a look at our diagram if you really want proof.

LM

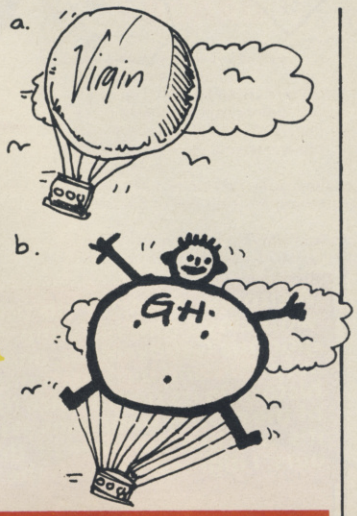

BUGGER ALL MONEY SPEAKS

Arl-reet Lloyd yer shandy drinkin' man, woman, man.

Ah thought I meet as well reet yees a letter, considerin' that Stavros wrerte y' one. Ah would of wrert in blud but ah've turned into a reet pasifist. AHHH April Fool! What's that? It's may? Any reerd up! Wot I wanted to say is wot's so wrong about violent computer games, they're nuthin' compared to reeal life like me punchin the Newsagent's friggin light's out to get me copy of ZZAP!

At this very moment in time I'm 'punchin' away at me computer to mayke me very owwn geyme where y' drink and smerk as much beer and tabs as possibul, then kill each other. Aye, it's greeut man! Ah think me letter deservs a £30 Beer and Tabs vowcher or yees'll find yee'll have trouble warkin' on account of me shuuuin Ken D Fish up y' Jaxi, pal . . . BLOOOOAAARGHHH. Whoops, there gows me Brekfust.

Beer, Tabs a load of unnecessary violence

Matt 'Buggerallmoney' Honeyball, Eastbourne

Do any more famous people read ZZAP!? We'd love to hear from you.

LM

REALLY STUPID PRICES

Dear Lloyd,

I feel it's about time somebody wrote in and complained about the really stupid prices that Amiga owners are having to pay for their software.

I myself am an Atari owner, and fully accept that the ST is not as powerful a machine as the Amiga. I also appreciate that software houses cannot always spend time developing products just for the Amiga, because of makket forces, but why on earth must they pay an extra £5 for their games when all they are getting is ST port-overs.

I know the reason given for the 8-bit software price difference, (Spectrum games often being £1-£2 cheaper) was that they expected to sell more on one machine than the other because of the larger user base, so they could charge less and still make as much. I can accept this to a point, because 2 separate programming teams were needed, one for the 64 and the other for the Spectrum. Where as Amiga software uses the same chunks of code as the Atari, making them identical, needing one programming team to produce 1 product for the 2 machines.

SO WHERE'S THE NEED FOR THE EXTRA £5 PER GAME?

Anyway I think £20 for a 16-bit game is still too expensive and feel that if the price isn't reduced, sales for the Amiga and Atari will begin to fall off. I congratulate US Gold for leading the way with their latest batch of software for the more acceptable price of £14.99.

One last point worth making, when the C64 was a new machine with a small user base (much like the one the St and Amiga has now) games were only £6.95 or thereabouts and went up – with the exception on budget labels) as the market grew. Let's pray the same does't happen on the new 16-bit machines.

I hope this letter stirs some reaction and climaxes in a drop in software prices across the board.

A F Stevens, Southend-On-Sea

As I've said before, I reckon that everything above about 25 quid for an Amiga game is a bit of a rip-off but as with everything else you've got to remember that the software houses have to make a profit, otherwise they won't survive. There are all sorts of production and marketing costs apart from the programmers' salaries to consider and most Amiga games still don't shift as many units as their ST counterparts, and certainly far fewer than 8-bit stuff. Piracy does its bit to keep prices up as well. Still, let's hope the £14.99 price tag catches on – if you ask me, as long as the quality stays the same, the cheaper software gets, the better.

LM

KEN THE FISH IN SMASH HITS!

Dear Lloyd,

I've been forced to write this letter to warn Mr Fish about an imposter. In *Smash Hits* (8-12 March) I saw an ad for a bloke wanting a penpal whose name, so he claims, was Ken The Fish!! He says he's the first typing goldfish in the world! I'm sure you're shocked to hear this and wish to take immediate action against this dastadly rip-off merchant. So, I have cut out the ad in question and included it in this letter. Justice must be done (rant, rant etc.)!

Stephen 'Where's My Flamethrower' Bennett, Herts

Ken assures me that he has the matter firmly in fin. he intends to net this dastardly imposter, fillet him with a butterknife and grill him remoniously over an open fire at a bar-B-Q in his tank. Fans and fellow fish are welcome.

LM

BADGE WINNER

Glub, people! I'm the world's first typing goldfish and I'm known as Ken. I like Pet Shop Boys (naturellement) and the very fishy "Reach"ford. It's been five weeks since I was bought, so I'd like a penpal of about 12 years old (?!!!). Write to: Ken The Fish, The Bowl, 10 Herries Road, Glasgow G41 4DF.

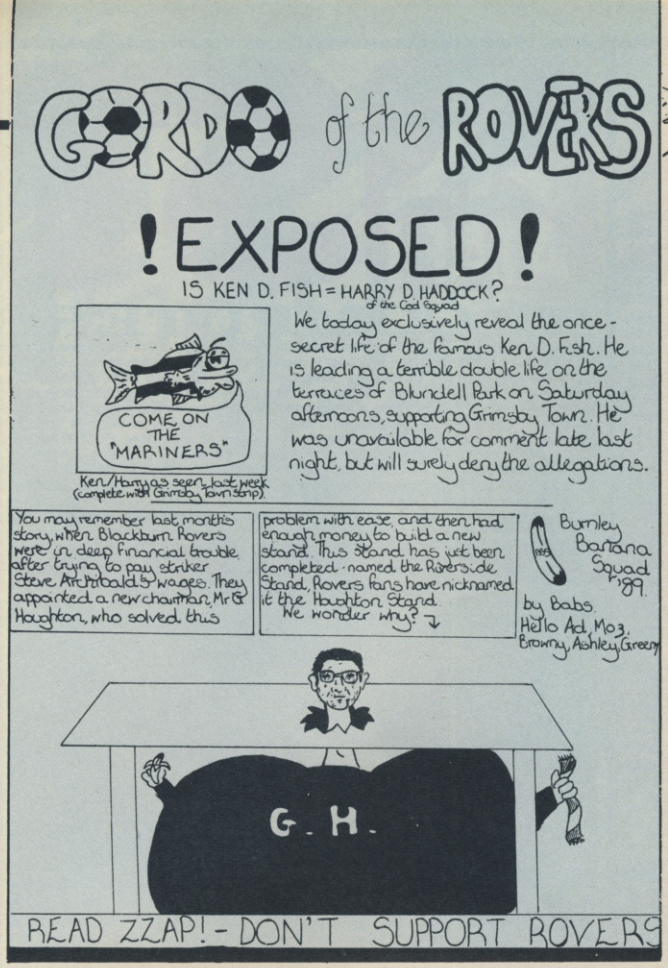

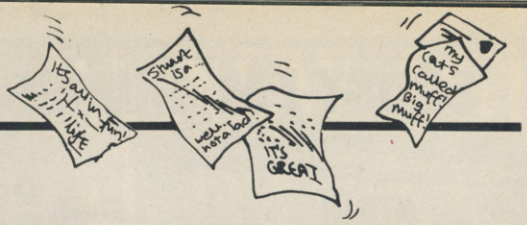

ZZAP! IS CRRAP – OFFICIAL!

Dear Lloyd,
It saddens me to write this, but issues 47/48 have caused me to feel the need to complain. ZZAP! 64 used to be funny, yet informative and interesting to read. It was the best for games reviews, and the reviewers seemed to be a bunch of young blokes enjoying what they were doing.

The decline began, in my opinion, when Gary Penn left, yet it was only slight. Things seemed to improve when Gordon Houghton became editor, but now everything's gone out the window. The main reason for complaint is due to the new look. It's completely awful. ZZAP! 64/Amiga looks like a kiddy's comic, with the crayon-type lettering and cartoons looking like the work of a five-year-old. Shoddy, very shoddy.

The magazine has got smaller and smaller than ever siJ Christmas, and yet there are more and more reviews. Such extensive Amiga reviews seem pointless, as they only account for 3% of the computer market, yet they are taking over ZZAP!

Interesting content has vanished completely. What's happened to interviews, special features and articles, etc? For years people asked in Rrap for a magazine full of reviews and very little else. Now they've got it, but it's so boring!

I've read ZZAP! from the beginning, and never before has it degenerated into such a pile of crap. The only reason I buy it now is because it's a habit, and I like to know which games to buy (the C64 game reviews are still good, it's about all that's left). I've bought ZZAP! from the beginning, and never before have I felt the need to look out for other Commodore magazines. Now I do. I used to look forward to ZZAP! every month. Not anymore.

I'll probably be insulted now, Lloyd, won't I? Not that I care, of course, I simply wanted to make my point. Scrap the new look (it's unprofessional), cut back Amiga reviews a bit (they're boring) and bring back something interesting to read in ZZAP!
Michael Donlevy, Middlesex

Well, the new look ZZAP! couldn't be everyone's cup of tea I suppose, but you've got to admit the old design was starting to look a bit jaded. As for features, we'd like to put loads more in but like all computer mags, we're feeling the advertising pinch. While we get a relatively low number of ads we just can't afford to print more pages – it's as simple as that. Still, a little look into LM's crystal ball tells me that all sorts of changes may be in the offing – you'll just have to wait and see!
LM

I HAVE COMPLETELY MADE UP THIS LETTER

Dear Lloyd,
I have completely made up this letter because I am stupid. Do I win a prize?
R 'Brucie' Bennet, Evesham

No.
LM

EAT THAT ZZAP! 2

Dear Lloyd,
RE: 'EAT THAT ZZAP!'
I didn't eat Issue 45 the other day, I ate a vintage Issue 24 and thought it tasted b****y disgusting – too sour.
Rob Purvis, Jersey

THAT DIET THANG

Dear Lloyd,
In answer to your 'best diet for the wobbly one' competition, here are a couple of ideas.

1. One night, Gordo goes out and eats about fifteen huge vindaloos, ten tins of baked beans and a hundredweight of prunes. Then goes and weighs himself (if you can find a scales that will support his bulk). In the morning, after he has spent an hour or two on the toilet, he should weigh himself again. The difference between the two weights will be astounding.
2. He eats absolutely sod all and drinks nothing but water for about a year.
3. He eats ten hand-grenades (without the pins), waits a few seconds, then looses a lot of weight very quickly.

Robert Barry, Gwent

IT UZIS PLAYABILITY

Dear Lloyd,
In the ZZAP! January Issue, the reviewers wrote it was a pity that Ocean didn't add an UZI sub-machine gun with a copy of *Operation Wolf*.

Well, as soon as I had a copy of *Operation Wolf*, I found a solution:

I took an old joystick, removed the stick and bought an UZI 9mm at the local toyshop. Then I joined the joy without stick and the UZI together and now I have some kind of *Op Wolf* arcade version!

If anyone wants to have some tips for making an *Operation Wolf* arcade version, then write me under:
Schwarzenegger, Rotterdam

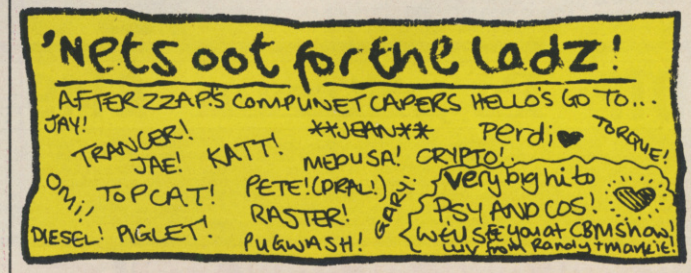

BACKING OUT OF ISSUES

Dear Lloyd,
Why not make the tips section bigger, like bung in a few out of back Issues 'cause quite a lorra people didn't know ZZAP! existed until about a year ago.
Ian Warwick, Aldershot

Trying to get out of buying back Issues, eh? It wouldn't really be fair on everyone who's been buying ZZAP! for ages, to start repeating tips they'd already got, would it? If you really want a few older tips, start filling those back issue forms in now!
LM

Well, that's it for this month folks. By the way, Gorgeous of Bridlington, if you want to send me any more letters like that, please mark them personal – I want to open them alone. Any other missives of a personal, public or private nature will be gratefully received by: LLOYD MANGRAM, ZZAP! RRAP, PO BOX 10, LUDLOW, SHROPSHIRE SY8 1DB.. Byeeeee!

520ST-FM SUPER PACK

The Atari Super Pack is ideal for you if you want to get off to a flying start with the best in entertainment software. The Pack includes a 520ST-FM with ½Mb RAM, a built-in 1Mb disk drive, over £450 of top games and a joystick. If you buy the Super Pack at Silica Shop, we will add our own ST Starter Kit (worth over £200), Free Of Charge. Return the coupon for details.

1Mb DISK DRIVE £450 OF SOFTWARE

ARCADE GAMES

Arkanoid II	Imagine	£19.95
Beyond The Ice Palace	Elite	£19.95
Black Lamp	Firebird	£19.95
Buggy Boy	Elite	£19.95
Chopper X	Mastertronic	£9.99
Ikari Warriors	Elite	£14.95
Marble Madness	Electronic Arts	£24.95
Quadralien	Logotron	£19.95
Ranarama	Hewson Consultants	£19.95
Return To Genesis	Firebird	£19.95
Roadwars	Melbourne House	£19.95
Starquake	Mandarin	£19.95
Test Drive	Electronic Arts	£24.95
Thrust	Firebird	£9.95
Thundercats	Elite	£19.95
Wizball	Ocean	£19.95
Xenon	Melbourne House	£19.95
Zynaps	Hewson Consultants	£19.99

SPORTS SIMULATIONS

Eddie Edwards Super Ski	Elite	£19.95
Seconds Out	Tynesoft	£19.95
Summer Olympiad '88	Tynesoft	£19.95

PRODUCTIVITY SOFTWARE

Organiser	Triangle Publishing	£49.95

JOYSTICK

Atari CX40 Joystick	Atari Corp	£4.99

FREE ATARI BUNDLE VALUE: £458.97

£399 INCLUDING VAT

With SM124 mono monitor: £498 INC VAT With SC1224 colour monitor: £698 INC VAT

ATARI ST

ST COMPUTERS

The range of Atari ST computers offers something for everyone. From the games enthusiast who wants the challenge of the very best in arcade action, to the businessman who wants to make financial forecasts or faultless presentations. The ST offers high quality graphics, sound and speed for the gamer, whilst providing a fast, user friendly and affordable solution to business. The ST is now firmly established in the home environment and boasts a wealth of users in education, local government, television, and a variety of different businesses. Software for the range stretches to cover applications as diverse as ENTERTAINMENT, ACCOUNTS, ART, COMMUNICATIONS, COMPUTER AIDED DESIGN, DATABASES, DESKTOP PUBLISHING, EDUCATION, MUSIC, PROGRAMMING, SPREADSHEETS, WORD PROCESSING and more. For a full list of the software available, as well as details of the ST range, complete and return the coupon below.

All prices correct at the time of going to press. E&OE.

520ST-FM EXPLORER PACK

WITH BUILT-IN 1Mb DISK DRIVE

The value for money offered by the Atari ST range is reflected in the Explorer Pack featuring the 520ST-FM computer with 512K RAM. The 520ST-FM computer now comes with a built-in 1 Mb double sided disk drive as well as a free mouse controller and a built-in TV modulator. The new 520ST-FM Explorer Pack includes the 520ST-FM computer, the arcade game Ranarama, a tutorial program and some useful desktop accessories. In addition, if you buy the Explorer Pack from Silica, we will give you the Silica ST Starter Kit worth over £200, FREE OF CHARGE. Return the coupon for details of our Starter Kit and of the full ST range.

£260

ONLY £2.51 PER WEEK
RETURN COUPON FOR DETAILS

+VAT= £299

+ SM124 mono monitor: £398 INC VAT + SC1224 colour monitor: £598 INC VAT

1040ST-FM PROFESSIONAL PACK

NOW WITH TV MODULATOR

For the serious home user and the small business, we are pleased to announce a new package based around the 1040ST-FM. The 1040ST-FM has 1Mbyte RAM and a 1Mbyte built-in disk drive. In addition, the 1040ST-FM now comes with a TV modulator built-in. (The previously available 1040ST-F was designed for use with a monitor only and did not come with a modulator.) This modulator allows the 1040ST-F to be plugged directly into any domestic TV set, and comes complete with a lead to allow you to do so. The new 'Professional Pack' from Silica includes the new 1040ST-FM with modulator plus four high quality software packages including a spreadsheet, database, word processor and programming language. This 'Professional Pack' software will enable you to get straight down to business with your new computer. In addition to this software (worth £384.84), if you buy the Professional Pack from Silica Shop, you will also receive the Silica ST Starter Kit (worth over £200), Free Of Charge. Return the coupon for further information.

£499 INCLUDING VAT

With SM124 mono monitor: £598 INC VAT
With SC1224 colour monitor: £798 INC VAT

ATARI 1040ST-FM	(Computer)	£499.99
VIP PROFESSIONAL	(Spreadsheet)	£149.95
MICROSOFT WRITE	(Word Processor)	£149.95
SUPERBASE PERSONAL	(Database)	£59.95
BASIC DISK & MANUAL	(Language)	£24.98

NORMAL RRP: £884.82
LESS DISCOUNT: -£385.82
PROFESSIONAL PACK PRICE: £499.00

WHY SILICA SHOP?

Before you decide when to buy your new Atari ST computer, we suggest you consider very carefully WHERE you buy it. There are MANY companies who can offer you a computer, a few peripherals and the top ten selling titles. There are FEWER companies who can offer a wide range of products for your computer and expert advice and help when you need it. There is ONLY ONE company who can provide the largest range of Atari ST related products in the UK, a full time Atari ST specialist technical helpline and in-depth after sales support, including free newsletters and brochures delivered to your door for as long as you require after you purchase your computer. That one company is Silica Shop. We have been established in the home computer field for ten years with an annual turnover in excess of £8 million and can now claim to meet our customers requirements with an accuracy and understanding which is second to none. But don't just take our word for it. Complete and return the coupon below for our latest literature and begin to experience the Silica Shop specialist Atari service.

SILICA STARTER KIT: Worth over £200, FREE with every Atari ST computer bought from Silica.

PROFESSIONAL PACK: Free business software with 1040ST-FM and MEGA ST's bought from Silica.

DEDICATED SERVICING: 7 full-time Atari trained staff with years of experience on Atari servicing.

THE FULL STOCK RANGE: All of your Atari requirements from one place.

AFTER SALES SUPPORT: The staff at Silica are dedicated to help you get the best from your ST.

FREE CATALOGUES: Mailed direct to your home as soon as we print them, featuring offers as well as all of the new releases.

FREE OVERNIGHT DELIVERY: On all hardware orders shipped within the UK mainland.

PRICE MATCH PROMISE: We will match competitors on a 'same product same price' basis.

FREE TECHNICAL HELPLINE: Full time team of Atari technical experts always at your service.

2Mb & 4Mb MEGA ST

The MEGA ST computers are styled as as lightweight keyboard with a separate CPU, connected by a coiled telephone style cable. There are two versions of the MEGA ST, one with 2Mbytes of RAM and the other with 4Mbytes. Each version has a 1Mbyte double sided disk drive built-in to the CPU unit. The MEGA ST's do not come with modulator built-in and must therefore be used with a monitor. With every MEGA ST purchased, we will add the 'Professional Pack' software (worth £384.83) detailed above, plus the Silica ST Starter Kit (worth over £200) both Free Of Charge. Return the coupon for further details.

2Mb MEGA ST £899 INC VAT
+mono monitor=£998
+colour monitor=£1198

4Mb MEGA ST £1199 INC VAT
+mono monitor=£1298
+colour monitor=£1498

DTP PageStream £149 +VAT =£171.35

Desktop Publishing (DTP) is one of the fastest growing applications for personal computers. We are pleased to announce a powerful low cost package for the Atari ST called PageStream. PageStream costs only £149 (+VAT=£171.35) and, because it works with an Atari 1040ST and a Seikosha SP-180AI printer, you can be up and running with a complete system for less than £1000. Some of the features of PageStream are listed to the right. If you would like further information on this program, complete and return the coupon below, ticking the 'DTP' box in the corner.

- TEXT-FLOW AROUND GRAPHICS
- ROTATION OF TEXT & GRAPHICS
- SLANT OR TWIST ANY OBJECT
- POSTSCRIPT COMPATIBLE
- TAG FUNCTION
- AUTO/MANUAL KERNING & HYPHENATION
- GROUPING OF OBJECTS

FREE SILICA STARTER KIT WORTH OVER £200

WITH EVERY ST - RETURN COUPON FOR DETAILS

ALL PRICES QUOTED INCLUDE FREE UK DELIVERY

DO YOU OWN AN ATARI ST?

If you already own an Atari ST computer and would like to be registered on our mailing list as an ST user, let us know. We will be pleased to send you copies of our price lists and newsletters FREE OF CHARGE as they become available. Complete the coupon and return it to our Sidcup branch and begin experiencing a specialist ST service that is second to none.

SILICA SHOP:

SIDCUP (& Mail Order) 01-309 1111
1-4 The Mews, Hatherley Road, Sidcup, Kent, DA14 4DX
***OPEN:** MON-SAT 9am - 5.30pm **LATE NIGHT:** FRIDAY 9am - 7pm*

LONDON 01-580 4000
52 Tottenham Court Road, London, W1P OBA
***OPEN:** MON-SAT 9.30am - 6.00pm **LATE NIGHT:** NONE*

LONDON ..... 01-629 1234 ext 3914
Selfridges (1st floor), Oxford Street, London, W1A 1AB
***OPEN:** MON-SAT 9am - 6.00pm **LATE NIGHT:** THURSDAY 9am - 8pm*

To: Silica Shop Ltd, ZZap 06 89 1-4 The Mews, Hatherley Road, Sidcup, Kent, DA14 4DX

PLEASE SEND FREE LITERATURE ON THE ATARI ST

Mr/Mrs/Ms: ..... Initials: ..... Surname: .....

Address: .....

.....

.....

..... Postcode: .....

Do you already own a computer
If so, which one do you own? ..... DTP ☐

NEC PC Engine

"A NEW AGE HAS DAWNED"

Chan + Chan

Vigilante

Galaga 88"

Victory Run

R-Type 1

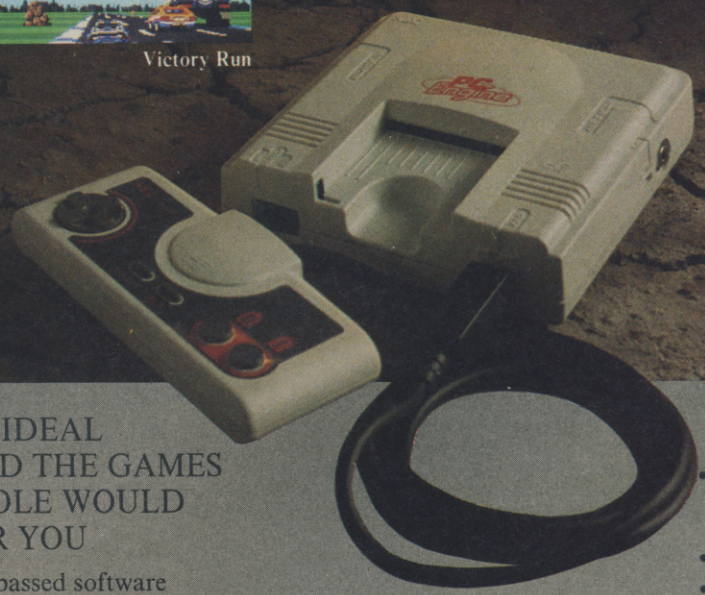

FREE – TWO software title worth £59.98 (Drunken Mast Yukattochuki) with each PC E

R.R.P.:
£199.95 SCART
£224.95 PAL
£400 Extra for CD ROM
Quality controlled British TV version £224.99
SCART (monitor) £199.99
All our items are DESPATCHED FREE CHARGE. No hidden e

"The PC Engine is not an expensive console, it's a cheap arcade machine"
The Games Machine

"Forget Nintendo and Sega, they are not even a spit in the ocean in terms of power and gameplay. Even the Amiga would be very hard pushed when you come up against THE MOST POWERFUL CONSOLE IN THE WORLD"
Computer and Video Games

"No flicker, detailed and smooth. Oh gorgeous!!!"
Computer and Video Games

"Games on the PC Engine are, quite simply, the best you've ever seen. It's the most impressive piece of video game hardware I've ever seen"
Geoff Minter, The Nature of the Beast

"The PC Engine is no fantasy"
Computer and Video Games

IN AN IDEAL WORLD THE GAMES CONSOLE WOULD OFFER YOU

- Unsurpassed software excellence
- Arcade-perfect graphics
- Multi-channel stereophonic sound.
- Instant game load and access (no waiting for disks or tapes)
- Multi-player interaction
- The fastest running speed of any games machine in existence.
- State-of-the-art micro circuitry
- The most compact design in the world.
- Unparalleled expandability — designed with the future in mind

WELCOME TO THE IDEAL WORLD!

HARDWARE — Look out for the latest computer innovations available on the PC Engine such as a portable colour LCD screen. How about a CD Rom player capable of orchestral sound tracks and true voiceovers with previously unheard of storage capabiiities. Imagine if it could double as a top of the range hi-fi compact disk player with amazing software drives facilities.

SOFTWARE — All titles £29.95. R-Type 1, Space Harrier, Chan + Chan, Victory Road, Fantasy Zone, The Legendary Axe, Vigilante, Galaga 88", R-Type 2, Wonderboy. These titles represent a small selection of the PC Engines extensive software library. Send SAE for more details.

WARNING
The only quality controlled and approved PC Engine is that sold by Micromedia. We supply exclusively to the trade (Trade enquiries ONLY to Active Sales and Marketing 01 384 2701). Do not be misled by goods without full Micromedia backup and support. This advert has reached well over 1.5 MILLION people in the computer press. Get your hands on the PC Engine by writing to us NOW.

NEW SOFTWARE (£29.99): P47; Energy; Nectaris; Mototroader; Winning Shot; Pro Tennis; Drunken Master; Baseball; Son Son II; Dungeon Explorer; Wataru; Alien Crush; Dragon Spirit; Monsterpath.

HARDWARE: Dedicated Joystick **£19.99;** CD-ROM + Interface + 2 games **£349.99;** Multi-Players – 5 **£19.99;** PC Commander Autofire Joypad **£24.99.**

Trade Enquiries Welcome

MICROMEDIA

Whistleberry Industrial Estate, Blantyre, Glasgow G72 0TH.
Tel: 0691 655979 Fax: 0584 75387.

IN 1977 VOYAGER II WAS LAUNCHED – INVITING ALL LIFE FORMS IN THE UNIVERSE TO VISIT OUR PLANET. GET READY – COMPANY'S COMING

Luke Snayles – returning to Earth after completing a 50 year sentence of "investigative exploration" is not a man you'd wish to meet. After half a century of solitude, he's bored and hungry. On Earth the gate crashers are about to arrive – they are the ROXIZ, but Snayles has got other ideas – no-one, but NO-ONE is going to spoil his home-coming party!

ATARI ST
£19.99

AMIGA
£24.99

ocean

6 Central Street
Manchester · M2 5NS

Telephone: 061 832 6633
Telex: 669977 OCEANS G

WIN 10 GILBERT GOODY BAGS!

If you're the kind of nauseating individual who's into gratuitous bad language and violence (like 75% of the ZZAP! team) (ie, except Maff) (sorry, Maff), then you'll warm to Again Again's latest product.

Gilbert The Alien is going to be suitably repulsive, slimy and snotty; and to win one of our special goody bags (details below), you'll be asked to enter a repulsively slimy and snotty competition. But first of all – what's in the goody bags? Well, there'll be a T-shirt, a joke book, a bendy Gilbert, loads of horrible goo and a copy of the game. If that doesn't make you feel completely sick, you're an alien.

The competition to win one of these vomitworthy surprises involves you drawing a picture. We want you to come up with the most repulsive bogey you can possibly draw – first ten out of the bagwill win the goodies. Simple, eh?

Send dem drawring off before dat June 13th, 1989 to this address:

Green Bogey Comp,
ZZAP! Towers, PO BOX 10,
Ludlow, Shropshire,
SY8 1DB.

Happy picking!

Cor Blimey!

THE BUDGET BIT!

TETRIS

Mastertronic, C64 £2.99 cassette

Glasnost seems to have finally filteredthrough to the 64, with therelease of *Tetris*. Hailed as the first Russian computer game, Mastertronic are dishing it out for less than fourty tabs.

So what's it about? Attack the White House from space? (ooh, topical) No. Create as many lines as possible using various shaped blocks? No. Sorry, yes.

The playing area consists of an empty rectangular space, with said shapes freefalling from above. You must determine the best place to plonk the shape, whether you want to swivel it on its axis, and keep it away from shapes you don't want it near, all in the time it takes to get to the bottom. Once a full line has formed, it will leave the screen, giving you more space in which to work.

And here's us thinking they were plotting retaliatory measures to Star Wars. (ooh, topical).

Why oh why (tell us, Mrs. H. of Notting Hill . . .) Why is it that the simplest ideas turn into cracking games? Tetris, **although being a puzzler, will appeal to a wide section of the game buying market, due to the fact that you have to use your reflexes as well as your head, whizzing blocks around here and there to get the correct position in the playing area. Outwardly,** Tetris **doesn't seem an interesting prospect, appearing rather bland in fact, but just get your teeth into it. It's grand, lad.**

While everyone around here thinks that I'm a proper meathead,'m not averse to a bit of noddle-burning. And Tetris **fits the bill perfectly. It hasn't got mindblowing graphics, and it doesn't need them, because what is here is fab and triff anyway. Just get yer basic idea, make sure it's a good one, chuck in a mellow twelve-minute soundtrack, and Jimmy Tarbuck's yer second cousin (ho ho). A totally addictive piece of programming from the same team that brought you the INF Treaty (ooh, topical).**

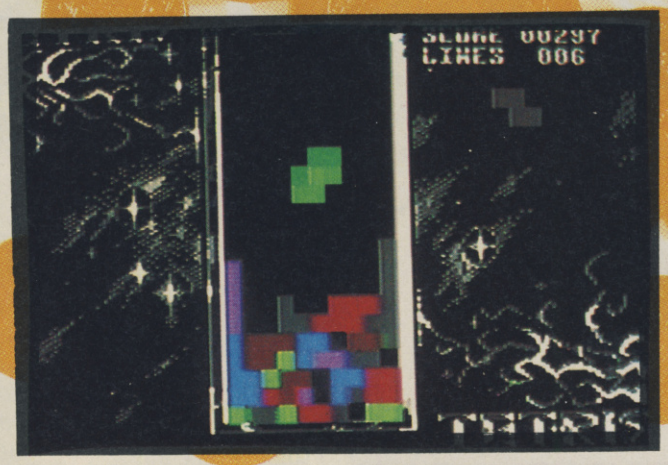

PRESENTATION 67%
Rather bland, but neat, and has a smooth control method.

GRAPHICS 63%
Neat all round, without being flashy.

SOUND 92%
A corker of a ditty, lasting for approx twelve mins.

HOOKABILITY 92%
Addiction city from the word go.

LASTABILITY 87%
Stock the fridge with Ritz crackers, missus, there's a few late nights ahead.

OVERALL
98%
Brilliant.

LAS VEGAS CASINO

Zeppelin, £2.99
Reviewer: Maff

All the fun of losing lots and lots of hard earned dosh, without losing lots and lots of hard earned dosh! Black Jack, Craps, Roulette and Baccarat, all there, ready and waiting for you to test your luck and skill and that sort of thing.

Starting with a 'paltry' £250 (paltry? That would pay for my car insurance in August!) you've gotta do what you've gotta do, and knock it up to an utterly magic (Timmy Mallet Impressions Inc.) fifty thou.

To be quite honest, I've never seen any point in games like these. Just like all those fruit machine sims, it's a barrel of fun for about sixteen minutes, until you realise that you're not going to win anything. Oh well, more turkey escalopes, Morris?

OVERALL 34%

"MANIC?" THAT'S ME CHUM!

MANIC MINER

Mastertronic, C64 £2.99 cassette

Enter Willy. Strong of heart and thick of head, it's decided that the rumours of untold riches are too much to go unheeded, so it's out with the pickaxe and rope, on with the hard hat, and down into that hole.

Beginning with three lives and an air supply for each life, the aim in *Manic Miner* is to collect the flashing objects strewn around in each room and make it to the exit, before the air runs out. And as if that isn't bad enough, there's the added disadvantage of having some of the most vicious denizens of Surbiton's Hell on your back. Winning means negotiating all twenty caverns and getting out at the other end. Go on Wills, you can do it marra!

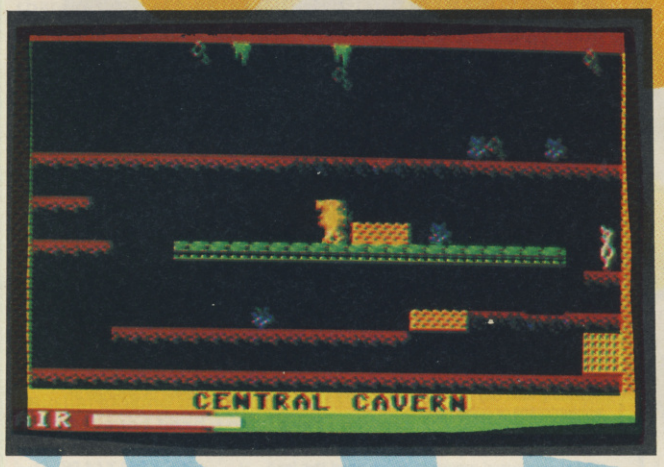

Yeeaaahhh!! Everyone's favourite strike-breaker has come back to the 64, for the benefit of those who missed him the first time, and he's not lost a scrap of his original charm, flair and good taste in hats! It still has the cutesy factor, with the hilarious 'baddies' (I mean, how can a toilet be classed as a threat to mankind?), there's the bubbly FX and that marvellously grating title tune and after (harumph) years that murderously addictive playability still exists. Manic Miner **is harkening back to a glorious past, and at £2.99 a luxury we can all afford.**

What can one say? Brill, fab, marv, yeeha, and stuff like that. Cos my all-time fave game is here once more. Once more can I sit in awe over the bouncy sprites, the terrific sonics and the devilish addictiveness which are Manic Miner. **A legend in anyone's lifetime, this game is a must for anyone not already in possession of a copy, and at under 3 coins is cheaper than going to the museum!**

PRESENTATION 88%
Jolly screens, a chirpy intro and heavenly controls.

GRAPHICS 89%
Wonderfully atmospheric and funny. A tad small but exceptionally well animated and colourful.

SOUND 67%
Too few sound effects, and a screechy title tune set the tone to a tee.

HOOKABILITY 96%
So easy to get into, yet you'll stick to it like it was Superglue, it's that addictive.

LASTABILITY 94%
So frustrating, but you'll thoroughly enjoy having your brain turned into putty.

OVERALL 95%
Only Willy can do it. A classic title, and a steal at the price.

PARA ASSAULT COURSE

Zeppelin, £2.99
Reviewer: Paul

Phwooaarr! The Paras! Go round, looking well and truly haarrd, with your red beret and your skinhead, and go up to all the decent totty and say 'Oi! I'm a Para! Fancy an arm-wrestle?'

Just think, though. How did they get to be so big and muscly? Yeah, that's right. Loads and loads of really hard training, that's how. And you can find out just how hard by playing *Para Assault Course*.

There's a choice between four different courses, each one more difficult than the previous one. A one or (simultaneous) two player joystick-waggler, it's not too bad, with above average sprites and smooth scrolling, as well as a decent title track and passable effects.

If you like *Combat School* but don't have enough bread, this is a decent (and seven quid cheaper) alternative.

OVERALL 67%

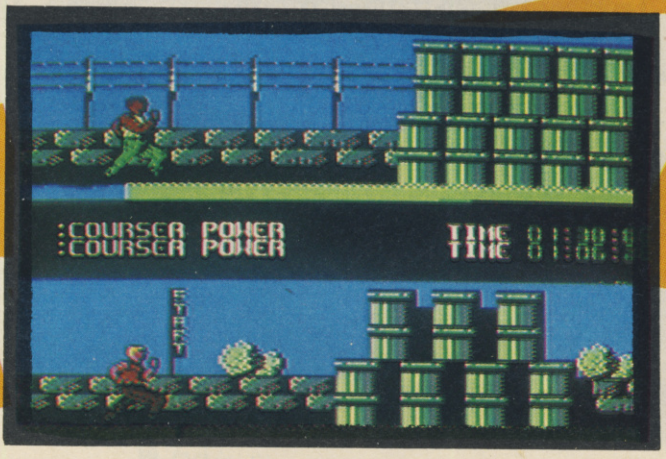

OCTOPLEX

Producer: Mastertronic, £2.99
Reviewer: Gordon

Wizards are a bad bunch to cross, especially if they're nasty, horrible ones like Zolt. But, cross him you did, so he did something despicable to you in return.

What he did was use a spell on you, hence you have been transformed into a genetic freak. But that's not all! He's also thrown you into his gigantic molecular prison, called by those in the know as *Octoplex*. And it isn't a very nice place. So, not surprisingly, you must find your way out.

And while you may think that that's the opening for another shoot-em-up, think again. Because *Octoplex* is an advanced version of the old *Painter* coin-op. It begins with an animated intro screen, unusual for a budget release, and while the game itself breaks no boundaries as far as programming is concerned, it's an enjoyable little romp which should keep the bairns quiet for a while.

OVERALL 70%

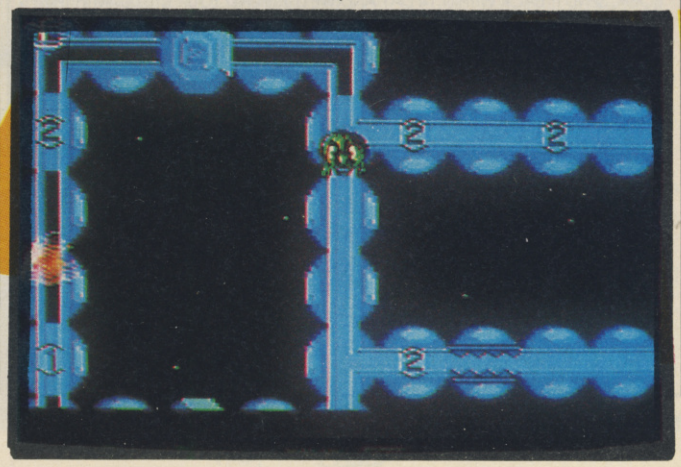

CINTRONICS LTD

STRATEGY

ADVENTURES & SIMULATIONS

Commodore 64/128 discs

Popular SSI titles:

BATTLE GROUP	£22.95
BATTLE OF ANTIETAM	£22.95
BATTLES OF NAPOLEON	£17.95
DEMONS WINTER	£14.95
FORTRESS	£11.95
GEMSTONE HEALER	£14.95
GEOPOLITIQUE 1990	£11.95
GETTYSBURG	£22.95
HILLS FAR	£14.95
KAMPFGRUPPE	£22.95
NAM	£14.95
OVER RUN	£17.95
PANZER GRENADIER	£22.95
PANZER STRIKE	£22.95
PHANTASIE III	£14.95
POOL OF RADIANCE	£17.95
QUESTRON II	£14.95
REBEL CHARGE CHICKAMAUGA	£22.95
RINGS OF ZILFIN	£14.95
ROADWAR EUROPA	£14.95
SHARD OF SPRING	£14.95
SONS OF LIBERTY	£22.95
TYPHOON OF STEEL	£17.95
WAR GAME CONSTR. SET	£14.95
WARSHIP	£22.95

SSI

AMERICAN CIVIL WAR I	£14.95
AMERICAN CIVIL WAR II	£14.95
AMERICAN CIVIL WAR III	£14.95
BATTLEFRONT	£14.95
BATTLES IN NORMANDY	£14.95
CARRIERS AT WAR	£14.95
EUROPE ABLAZE	£14.95
HALLS OF MONTEZUMA	£14.95
MACARTHUR'S WAR	£14.95
REACH FOR THE STARS	£14.95
ROMMEL	£14.95
RUSSIA	£14.95

AMIGA

BALANCE OF POWER 1990	£17.95
BRIDGE 5.0	£24.95
FIREBRIGADE (1 meg)	£29.95
KAMPFGRUPPE	£19.95
PHANTASIE III	£17.95
ROADWAR 2000	£19.95
QUESTRON II	£17.95
REBEL CHARGE CHICKAMAUGA	£22.95
ROADWAR EUROPA	£19.95
ULTIMA III	£17.95
ULTIMA IV	£17.95

Clue books:
£7.95 each: BARDS TALE I, II or III, MANIAC MISSION, MIGHT & MAGIC, WASTELAND, DUNGEON MASTER, DEATHLORD, FAERY TALE, MARS SAGA, POOL OF RADIANCE, ZAK McKRACKEN OR MASTERS COLLECTION (Subbattle Simulator, Legend of Black Silver, LA Crackdown and Space Station Oblivion)
£8.95 each: ULTIMA IV or V HINT BOOK
£19.95: QUEST FOR CLUES (solutions to 50 games, including Phantasie 3, Tass Times and Ultima IV)

Mail order only. All programs are on disc only. Please make cheques and postal orders payable to CINTRONICS LTD. All prices include postage and packing in UK. Overseas rates: Europe add £2 per item. Outside Europe add £6 per item (Air Mail).

CINTRONICS LTD
RICHARD HOUSE, 30-32 MORTIMER ST, LONDON W1N 7RA

"ATTENTION ALL MICRO OWNERS!"

"IF YOU WANT TO MAKE A QUICK £100 A WEEK BY JUST USING YOUR MICRO FOR A COUPLE OF HOURS A WEEK, AFTER SCHOOL, READ ON!

We know you will have heard of the "computer wizz-kids", who make more money in half term than their dads make in 6 months, but the question is.... "How can **YOU** make a quick **£100** with your standard micro, basic knowledge and a few spare hours a week?"

The answer? This book!! "MAKE MONEY WITH YOUR MICROCOMPUTER". This book is fully devoted to the subject of making money and shows you that you don't need to be a 'wizz-kid' to make a quick £100 in just a few spare hours, the book also shows you, concrete ways of turning your part-time venture, into a thriving full-time micro business, which could easily make in excess of £20,000, which can't be bad for someone who is just leaving school.

So, if you want to make a quick £100 now and then, (just think what you could do with that, new clothes, computer games, etc, etc, basically anything you want), or you want to become a teenage director of your own micro business, **THIS IS THE WAY TO DO IT! O.K. HOW MUCH?!!! £10.00 inc P&P!.** This is about half the price of a new game, and an absolute fraction of what you could make in your first month. **JUST ASK YOURSELF THIS...."WHAT ELSE COULD I DO WITH A TENNER, THAT WOULD MAKE ME SO MUCH, AND SHOW ME HOW TO START MY OWN BUSINESS??????,** now you can see what a chance you've got here? and what's more..... IF FOR ANY REASON YOU ARE NOT 100% HAPPY AFTER YOU'VE READ OUR BOOK, SEND IT BACK WITHIN 14 DAY AND WE'LL REFUND YOUR £10.00. WITH THIS FAIL SAFE DEAL, YOU'VE GOT NOTHING TO LOSE, SO SEND NOW!!!!, AND WE'LL SHOW YOU, HOW YOU AND YOUR MICRO, CAN MAKE ABSOLUTELY HUNDREDS!

- -

Please rush me my copy of **"MAKE MONEY WITH YOUR MICROCOMPUTER".**
I enclose a cheque/PO for £10 (including P & P), payable to **AC PUBLISHING**
PRINT CLEARLY

NAME: .....

ADDRESS: .....

.....

..... POST CODE: .....

SEND TO: AC PUBLISHING, 2 PRETORIA ROAD, CHERTSEY, SURREY, KT16 9LN.

Books normally sent in 3 days, but allow 21 days for delivery. Z.M.2

NEW FOR YOUR COMMODORE FROM TRILOGIC!

AMIGA AUDIO DIGITISER

TRILOGIC

— NEW, CHOOSE MONO OR STEREO VERSION

Both Amiga audio digitisers give superb performance, unsurpassed at the price. No software is supplied, since they are fully compatible with Perfect Sound, Prosound Designer, Audiomaster, and Datel's Prosampler. Sampling rates up to 60KHz are possible depending upon the software. An audio lead is supplied for connecting to the headphone socket or line output of a radio, personal stereo, keyboard etc. Full instructions are included, and the mono version also has an L.E.D. overload indicator. A public domain "Sound Workshop" disk is available which has demo versions of Audiomaster & Perfect Sound etc.

MONO DIGITISER ..... **£27.99 POST FREE**
STEREO DIGITISER ..... **£37.99 POST FREE**
SOUND WORKSHOP DISK .... **£4.99 POST FREE IF PURCHASED WITH DIGITISER**
ADAPTOR FOR A1000 ..... **£2.00**

EXTERNAL 3.5" DISK DRIVES

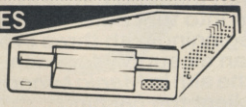

- 880 k FORMATTED CAPACITY
- THROUGH PORT
- VERY QUIET OPERATION
- SLIMLINE STEEL CASE
- LOW POWER CONSUMPTION
- CHINON DRIVE MECHANISM

MASTER 3A 3.5" DRIVE WITH NO ON/OFF SWITCH ..... **£74.99 POST FREE**
MASTER 3A 3.5" DRIVE WITH ON/OFF SWITCH ..... **£77.99 POST FREE**

AMIGA MONITOR & PRINTER LEADS

RGB TV & MONITOR LEADS

We have leads to connect all AMIGAS to your TV or colour monitor provided it has an RGB input socket. All leads give a much clearer picture than using the AMIGA MODULATOR, permit ALL 4096 colours to be displayed and include the audio lead (to give stereo with stereo tv's).

ORDER AL 1 FOR TV's WITH 21 PIN EURO (SCART) SOCKET. FITS PHILIPS, FIDELITY, SONY, GRUNDIG, NORMENEDE, ETC. .**ONLY £9.99**
ORDER AL 2 FOR FERGUSON TV's WITH 7 or 8 PIN DIN SOCKET. MODELS MC01 & MC05, ETC. ..... **ONLY £9.99**
ORDER AL 4 FOR HITACHI & GRANADA TV's WITH 7 PIN DIN SOCKET. MODELS CPT1444, ETC. ..... **ONLY £9.99**

OUR LEADS ARE GUARANTEED TO WORK WHERE OTHERS DON'T!
LEADS ALSO AVAILABLE FOR ATARI ST RANGE. PLEASE CONSULT US IF IN DOUBT.

ATTENTION 1901 MONITOR OWNERS

Why not have your 1901 monitor converted to work with the AMIGA OR ATARI ST — the performance is indistinguishable from the CBM 1084 monitor. After conversion, your 1901 will display all 4096 colours & existing inputs are NOT affected so it remains compatible with the C64 & 128. Conversion costs only £29.95 including lead for callers (carried out while you wait). Or £53.95 including next day collection & delivery by courier. Please phone to arrange an appointment or collection.

OTHER LEADS

AMIGA 64 EMULATOR LEADS — Connects 1541 ETC to your AMIGA. There are several programs which need this lead ..... **AEL 1 ONLY £4.99**
MODULATOR EXTENSION LEADS ..... **MEL 1 ONLY £8.99**
AMIGA PRINTER LEAD — Parallel Type 1.5M long ..... **AMP 1 ONLY £6.99**
3.0M long ..... **AMP 3 ONLY £9.99**

PLEASE STATE WHICH AMIGA YOU HAVE WHEN ORDERING

EXTERNAL DRIVE SWITCHES

ADE 3 — ON/OFF SWITCH FOR DF1 ..... **£8.99**
ADE 4 — ON/OFF SWITCHES FOR DF1 & DF2 ..... **£10.99**
Connects between Amiga port & drive lead. No exposed connections. Switches are on flying leads for easy access & reduced strain on PCB, compared to other makes.

MOUSE/JOYSTICK SWITCHER

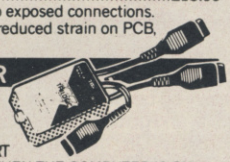

- NO MORE UNPLUGGING MOUSE WHEN JOYSTICK REQUIRED
- EXTENDS THE PORT FOR EASIER ACCESS
- SAVES WEAR & TEAR ON THE MOUSE PORT
- PUSHBUTTON SWITCH CAN BE OPERATED WHEN THE COMPUTER IS ON

A VERY USEFUL GADGET — ONLY £10.99 order as DJA1

AMIGA MINIAMP 2 — WITH TWIN STEREO SPEAKERS

MINIAMP 2 combines a mini stereo power amp with two neat speaker units which connect directly to your AMIGA. They are ideal for use with mono TV's & monitors, & simply plug in for instant stereo sound. You'll be amazed at the difference.

MINIAMP 2 WITH REMOTE VOLUME CONTROL & ALL LEADS **ONLY £19.99**

SUNDRY ITEMS — BARGAIN PRICES

SONY/FUJI 3.5" DISKS

100% Guaranteed DS/DD disks	Lowest Prices	Per 10 **£12.99**
	Lowest Prices	Per 25 **£28.49 Post Free**
	Lowest Prices	Per 50 **£55.99 Post Free**

3/12" DISK BOX FOR 40/50 DISKS. SMOKED LID, LOCKABLE, DSB4 **ONLY £8.45**
31/2" DISK BOX FOR 80 DISKS. SMOKED LID, LOCKABLE, DSB5 ..**ONLY £10.49**
31/2" DISK BOX FOR 100 DISKS. SMOKED LID, LOCKABLE, DSB6 .**ONLY £12.49**
PRO5000 JOYSTICK ARCADE QUALITY WITH MICROSWITCHES **£14.95**
PRO5000 JOYSTICK CLEAR TYPE **£15.95**
PRO5000 JOYSTICK CLEAR WITH RAPID FIRE & SLOW MOTION **£16.95**
A500 DUSTCOVER. ANTISTATIC TYPE, ADC1 ..... **ONLY £4.99**
A4 NON-SLIP MOUSEPAD, AFM1 ..... **ONLY £4.99**

Please add 75p part postage + packing to orders under £15.00

FREE CATALOGUE WITH ALL ORDERS — *EXPRESS DELIVERY £1.99 Extra*

TRILOGIC

TRILOGIC, Dept ZZ Unit 1.
253 New Works Road, Bradford BD12 0QP
Tel 0274 691115 · Fax 0274 600150

· FAST MAIL ORDER SERVICE · PROMPT DESPATCH · ALL PRICES FULLY INCLUSIVE PLUS 10 DAY MONEY BACK GUARANTEE ON ALL ITEMS. PAYMENT BY CASH, CHEQUES PAYABLE TO TRILOGIC BY POSTAL ORDER, ACCESS OR VISA. ADD £2·99 EXTRA FOR EXPORT ORDERS, PAYMENT IN STERLING ONLY PLEASE.

ZZAP!

The days are getting longer – loads more hours to go out stalking billy-goats and bashing them over the head. Loads more time to pick lizards out of the mud under Ludlow Bridge and roast them really slowly over a charcoal fire. Whoarr! Good job we didn't get many games in this month 'cos I've been far too busy chasing all those cutey little, baa baa lambs. Beat 'em, bash 'em, roast 'em, fry 'em, mash 'em, grill 'em – anyway you like 'em – EAT 'EM. Schlllurrrp!

In fact, there's one of them really stupid looking little jumped up namby pamby billy-goats coming down Chuck's slimy way right now. Think I'll just tell you lot to slope off and get down to a bit of serious afternoon snacking . . . Bit of an unusual looking billy-goat that. Funny shaped head. Looks a bit like a helmet, actually. Still, might as well tuck in – I've only had a slop bucket of lizard's stew and pile of lizard plop today and I'M STARVING. Yeah – FOOD!

BANG!

. . . AAAAAAAAAAA-ARRRRRRRGGGGGGG-GHHHHHHHHHHH-HHH!

POLICE QUEST

Sierra/Activision, Amiga £24.99

nd you thought life in the good old US of A was all donuts and MacDonald's – even for cops? Yeah, well, you shouldn't believe all those cute things they tell you in Sesame Street (Who ever heard of a talking bird, anyway?) On the other hand, no one in their right mind would believe all that screeching tyre and designer jumper Miami Vice stuff either.

So what's it really like for your average, ordinary cop wearing out shoe leather on the streets? No lizard's toenail, bumper Christmas party, I can tell you. There's loads of driving around and performing petty traffic duty for a start. And when you do finally get called to the scene of a crime, you've got to be pretty sure you follow the correct procedures for arresting, searching, calling for backup. Oh yeah – and you hardly ever end up shooting . . . Bah! Spoilsports!

Well now you can have a go at being one of these well hard routine sort of street cops yourself – in a combination of glorious Sierra interactive 3D and typed in verbal commands.

It all starts out at police headquarters in Lytton. This is your comfy as a troll's hole base: come back at the end of the day for a shower (bleuch!), change back into civilian clothes, use the computer to follow up leads (you can actually type in data), get your daily briefing from the captain – the usual routine.

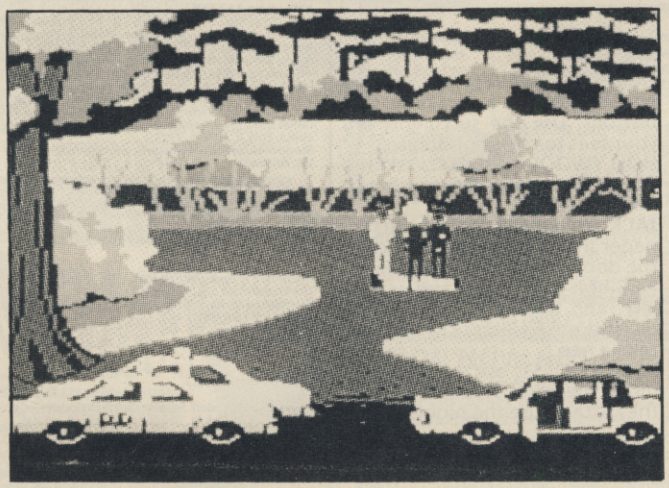

Your patrol car's just outside and most of the action involves manoeuvering it about an aerial view map of Lytton's streets. The idea is that once you're out of the station, you're free to investigate some of the city's locations, pull people up for driving offences and respond to radio alerts. Once you get good enough at that, you might even be promoted to going undercover and helping to rid the city of the notorious drug-dealer, Death Angel for the good of the force!

That's the idea anyway. In practise, the actual driving around is so awkward that if you survive long enough to get to the scene of more than one incident, you're so brilliant you should be given a life-long supply of lizard legs and promoted to Chief Of Police immediately. It takes just one tiny mistake with the mouse on the map for your car to career into the sidewalk and that's the end of the game. Oh yeah – and if you mess up one bit of police procedure (like not walking round your car first before you leave the car park), that's the end of your police career – dead realistic that. I ▶

CHUCK VOMIT

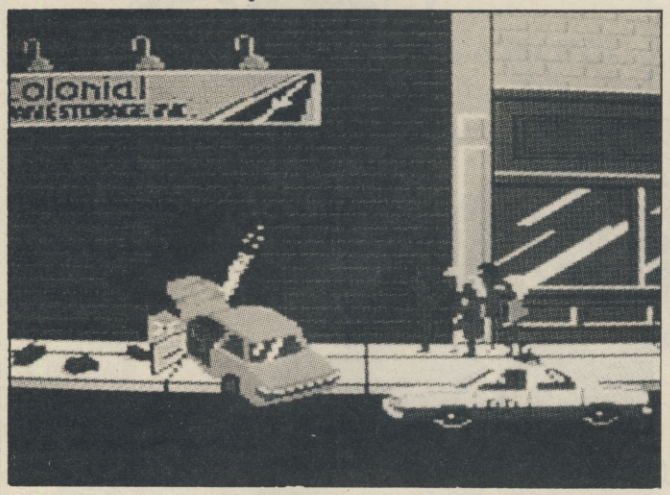

know there's a save game option but it still seems like a pretty big cop out (geddit) to expect you to keep on saving every five seconds just in case you get thrown out of the game – again.

Survive long enough to actually get to any action and you're in for a big disappointment. The parser doesn't always understand the most obvious investigative questions (say about a number plate) and all you end up doing is performing a few routine actions. Maybe it gets more involved later on but I doubt you'll want to stay around that long.

Maybe if you like Sierra games and can ignore all the sudden death situations they bung in as a matter of course and don't mind some pretty basic graphics, you might get a fair bit of fun out of this. As for me, I can do without loads of really annoying death scenes, uninteresting gameplay and not-very-exciting interactive graphics – especially for 25 quid. Think I'll buy myself a policeman's hat and start looking important down Ludlow Bridge instead – it's cheaper and there's a lot more scope for violence. Huaaargh!

ATMOSPHERE	49%
PUZZLE FACTOR	51%
INTERACTION	59%
LASTABILITY	40%
OVERALL	48%

"WOTS ALL THIS THEN?"

PERUSE THE CLUES

Short and sweet, but tender and juicy as a grilled lizard's liver – that's what a good tasty hint should be like and Mario Moeller's sent me loads of them. £30 software vouchers on offer to anyone else who offers cute little Chucky Vomity exactly the same. Nicey, huh?

FRANKENSTEIN PART 1: don't get the matches wet – hide them away and put a lid on it! Dig after climbing the rope! Plug a leak with hemp and bail from then on!

GUILD OF THIEVES: get on the bed and use the cue to press the buttons. Use the succulents on your feet to cross hot objects.

HOLLYWOOD HIJINX: skiing down the beach stairs will aid point-wise!

JACK THE RIPPER: put the bits of paper into your pocket. Locking the door slows down the police.

PILGRIM: mend your arm with a leg and twine. Hide when discovered. Feeling sick? Eat and take a nap.

POLICE QUEST: ask the bikers to move the bikes and just before they attack, use the nightstick.

CLEVER CONTACTS

More nice people with nice tips to help other really nice people playing some very nice games. Follow the Chuck Vomit code: be nice to them and they'll be nice to you. Bleuch!

Heroes of Karn, Bored of the Rings, Gremlins, Voodoo Castle, Zim Zala Bim, Mugsy's Revenge, Tropical Adventure, Dracula, Holy Grail, The Pawn, Return to Oz, Masters of the Universe, Robin of Sherwood, Fourth Protocol, Price ofMagik.
Christophe Brassart, 67 rue de l'Abbe Lemire, 59200 TOURCOING, France.

Tower of Despair, Dracula, Adventureland, Zim Zala Bim, Castle of Terror, Time Tunnel, Eureka.
John Paterson, 8 Bracadale Road, Baillieston, Glasgow G69
Tel: 041 771 7729

Mordons Quest, Spiderman, Hacker
Nigel 'Nemesis' Richardson
Tel: 01 360 8325

The Golden Baton, Worm in Paradise, Hobbit, Fourth Protocol (Pt 3 only).
Andrew Blackman, 133 Ashen Drive, Dartford, Kent DA1 3LY. Tel: 0322 76887 5.30-8.30pm

Dungeon Adventure, Lord of the Rings, Quest for the Holy Grail, Hampstead, Lords of Time, Inca Curse, Espionage Island,Planet of Death
David Lemon, 14 Norton Place, Dunfermline, Fife KY11 4RH Tel: 0383 728353 after 6pm Mon-Fri

Leather Goddesses of Phobos, Zork III, Terrormolinos, Never Ending Story, Heroes of Karn, Mission 1, Gremlins, Robin of Sherwood
Ron McKenzie, 3 Silverstream, Freystrop, Haverfordwest, Dyfed SA61 2SN

Adventureland, SubSunk, Heroes of Karn, Empire of Karn, Munroe Manor, Hacker, Classic Adventure, all early Infocom titles, Jinxter, Guild Of Thieves, Plundered Hearts, Dracula, Hitchhiker's Guide, Mindshadow, Trager Sanction, Wishbringer, Trinity, The Pawn.
Chris Fleming, 235 Meola Road, Pt Chev, Auckland, N Zealand. Tel: 867074

Voodoo Castle, Heroes of Karn, Pirate Adventure, Ten Little Indians, Hobbit, Lost City, Gremlins, Wizard of Akyrz, Quest forthe Holy Grail, Zim Sala bim, Island Adventure, Castle Dracula.
Paul Flanagan, 6 Corry, Belleek, Co Fermanagh, N ireland. Tel: 036565 594

The Hobbit, Erik the Viking, Castle of Terror, Eureka, Voodoo Castle, The Count, Heroes of Karn, Empire of Karn, Zork I, Zork III, Exodus, Ultima III, The Boggit, Lords of Time, Neverending story, The Hulk, Temple of Terror, Ultima IV, Seabase Delta, Kentilla, Valkyrie 17, Sherlock, The fourth protocol, The Helm, Wizard of Akyrz, Perseus and Andromeda, Lord of the rings (part 1), Emerald Isle, Quest for the Holy Grail, Hacker, Colossal Cave.
Steven Kelly, 4 South View, Whins Lane, Simonstone, Burnley, Lancs BB12 7QU. Tel: 0282 74765 (between 6pm and 10 pm)

The Hobbit, Seabase Delta, Kentilla, Zzzz, Spytrek, Robo City, Imagination, Demon Knight, Kobyashi Naru, Tower of Despair, Time Tunnel, Citadel of Chaos, Eureka, Sorceror of Claymorgue Castle, The Quest For The Holy Grail, Rigel's Revenge, See-ka of Assiah (part one), Football Frenzy, Velnor's Lair
Paul Hardy, 33 Fir Tree drive, Wales, Sheffield S31 8LZ.

Hitchhiker's Guide, Zork I, Zork II, Planetfall, Leather Goddesses, Cutthroats, Infidel, Stationfall.
Dave Rogers, 15 Elm Terrace, Westfield, Radstock, Bath, Avon BA3 3XP.

Amazon, Borrowed Time, Castle of Terror, Castle Adventure, Computer Adventure, Dracula part 1, Grand Larceny, Haunted House, Himalayan Adventure, Labyrinth, Mad Mummy, Mindshadow, Murder on the Waterfront, Never ending story, Ninja, Raka-tua Volcano, Scroll of Akhbar, Seabase Delta, Silver Mountain, Subsunk, The Boggit, The Dallas quest, The Hobbit, Ultima IV, Voodoo Castle, Zork I, Zork II, Zork III, Zzzz.
Mario Moeller, 38 Greenvale Drive, Greenvale, 3047, Vic. Australia.

Ultima IV, The Bard's Tale, Voodoo Castle, Phantasie I, Never Ending Story, Dracula, The Prince of Magic, Borrowed Time, The Pawn, Seabase Delta, Deadline, Zork III, Wishbringer.
Derek Wong, 42 Ingram Road, Thornton Heath, Surrey, CR4 8EB.

Hitchhiker's Guide, The Hobbit, Lord of the Rings, The Shadows of Mordor, Guild of Thieves, Jinxter.
Warren Lee Melia, 1 Thornhill Avenue, Rishton, Blackburn, Lancs, BB1 4EZ.

Jack The Ripper, Dracula, Kayleth, Mindshadow, Never Ending story.
Derek Scott, 42 South Parade, Leven, North Humberside HU17 5LJ.

Starcross, Suspended, Suspect, Leather Goddesses, Zork I, Zork II, Zork III, Deadline, Planetfall, Infidel, Cutthroats, Ballyhoo, Lurking Horror, Seastalker, Bureaucracy, Trinity, Moonmist, Hollywood Hijinx, Hitchhiker's Guide, Wishbringer, Sorcerer, Spellbreaker, Enchanter, The Pawn, Ultima I, Ultima III, Ultima IV, Sherlock, Gremlins, The Hulk, Terrormolinos, The Fourth Protocol, The Hobbit.
Billy Kavanagh, 49 Drake Hall, Westhoughton, Bolton, BL5 2RA.

Never Ending Story, Zzzz, Quest for the Holy Grail.
Tony Kinnear, 49 Wainwright Avenue, Hutton, Brentwood, Essex, CM13 2SZ.

Bally Hoo, Bored of the Rings, Borrowed Time, Deadline, Emerald Isle, Enchanter, Eureka (German, Arthurian, Roman), Gremlins, Hitchhiker's Guide to the Galaxy, The Hobbit, Leather Goddesses of Phobos, Mind Shadow, Munroe Manor, Moonmist, Pirate Adventure, Planetfall, Planet of Death, Knight Orc Pt 1, Seastalker, Ship of Doom, Spell Breaker, Spiderman, Starcross, Stationfall, Tass Times, Lurking Horror, Tracer Sanction, Valkyrie 17, Very big cave adventure, Wishbringer, Worm in Paradise, Zork I, Zork II, Zork III.
Ian Gay, 18 Earsdon Close, Westdenton, Newcastle upon Tyne, NE5 2RL.

SMASHED, Dracula, Frankenstein, Kentilla, Quest For The Holy Grail, Gnome Ranger I, II, Eureka II, IV, Zim Sala Bim, Cricket Crazy I.
Scott West, 10 Charnock Dale Rd, Gleadless, Sheffield, S12 3HP.

The Hobbit, Seastalker, Trinity, Leather Goddesses, Beurocracy, Hitchhiker's Guide, Stationfall.
Carl Kuttelwascher, 6 Robin Hill Drive, Camberley, Surrey. GU15 1EG

Enchanter, Zork I, II, III, Planetfall, Stationfall, Plundered Hearts, The Pawn, Shadowgate, Wishbringer, Leather Goddesses of Phobos, Ingrid's Back, Hollywood Hijinx.
Julian Loveday, 23 Herbert Road, Emerson Park, Hornchurch, Essex, RM11 3LM.

Heroes Of Karn, Empire of Karn, Dracula, Seabase Delta, Spiderman, Hulk, Zzzz, Quest for the Holy Grail, Lord of the Rings, Price of Magik, The Pawn, Twin Kingdom Valley.
A Ridge, 4 Corwallis Avenue, Clifton, Bristol, BS8 4PP

Twin Kingdom Valley, The Hobbit, Hitchhiker's Guide, Return To Eden, Terrormolinos, Dallas Quest, Jinxter, Deja Vu, Shadowgate, The Three Muskateers, Pludered Hearts.
Steven Coomber, 6 Maysfield Close, Portishead, Bristol. BS209RL. Tel: 0272 844218 (6-9pm)

The Boggit, Hulk, Kayleth, Kobyashi Naru, Sherlock.
William Stephenson, 10 Inchcolm Terrace, South Queensferry, West Lothian, Scotland. EH30 9NA

Corruption, Tass Times in Tonetown, King's Quest III.
Simon Ball, 1A Castle Flats, South Street, Ashby-de-la-Zouch, Leicestershire, LE6 5BQ. Tel: 0530 415103 (5-10pm)

Zzzz, Kentilla, Seabase Delta, Token of Ghall, Pirate Adventure, Voodoo Castle, Spacy Odyssey, Buckaroo Banzai, Redhawk, Kwah, Colossal Adventure, Dungeon Adventure, Impossible Mission, Advenreland, Lord of the Rings, Labyrinth, The Count, Rebel Planet, Sea of Blood, The Bard's Tale I and II, Jack the Ripper, Legacy of the Ancients, Frankenstein, Book Of The Dead, Temple Of Terror, Neverending Story, Deja Vu, Masters Of The Universe, Fourth Protocol
Paul Shields, 35 Threshelford, Basildon, Essex, SS16 5UB.

Zork II, Gnome Ranger, Knight Orc (part one).
Steve Parker, 13 Elizabeth Road, Seaton, East Devon, EX12 2DS.

Zork I, II and III, Hitchhikers Guide To The Galaxy, Knight Orc, Dragon World, Ultima 3, Infidel, Starcross, Seastalker, Cutthroats, Deadline, Sorceror, Suspect, Suspended, Transylvania, Ultima I, II and III, Ulysses and the Golden Fleece, Witness, Planetfall, Crowley, The Count, Ghost Town, Morgue, Strange Odyssey, Pirate Adventure, Pyramid Of Doom, Voodoo Castle, Adventureland, Mystery Funhouse, Mission Impossible, Sorceror of Claymorgue Castle, Golden Voyage, Alice In Wonderland, Cyborg, Blade of Blackpool, Death In the Caribbean, New Adventure, The Institute, Mask Of The Sun, Masquerade, Mindwheel, King's Quest, Questron, The Wizard and the Princess.
Richard Verity, I Beack Road, Motueka, Nelson, New Zealand. Tel: New Zealand (0524) 88660.

Zork I, II and III, Suspended, Starcross, Deadline, Gruds in Space, Hulk, Spiderman, Asylum, Dallas Quest, Wishbringer, Hollywood Hijinx, Rigel's Revenge.
Mischa Schweitzer, Assumburg 9, 1121 EA Landsmeer, Holland.

Knight Orc, Mindshadow, Bastow Manor, Dracula, Neverending Story.
Jamie Gooding, 29 Ross Street, Surrey Hills, Victoria 3127, Australia.

"EV'NIN' ALL..."

"WERE INVESTIGATING THE DISAPPEARANCE OF A MR. DON WATTS!"

A PRINTER FOR YOUR COMPUTER

Available for Commodore 64, Atari ST, Amiga, Z88, Psion, Amstrad 464, IBM or Compatible, BBC Model B and Spectrum.

for only £99.95 INCLUDING VAT & P+P

HUSHPRINTER *by the* VideoVault

- ☆ **FAST** – Bidirectional text printing at a quick 80 characters per second.
- ☆ **QUIET** – less than 56DB noise (In case you need to hear a pin drop).
- ☆ **VERSATILE** – Under control from you computer print line can be set for double size characters at 40 per line or half size characters at 160 per line, linespacing can be programmed to 4.5, 6 or 9 line to the inch.
- ☆ Standard unit less than three pounds in weight including 100ft of paper roll.
- ☆ **ECONOMICAL** – Uses low cost thermal paper, sharp tear bar permits economy tear off paper lengths – use only what you need no ribbons to run out or replace.
- ☆ **RELIABLE** – A full 12 months warranty.
- ☆ Manual controls – power on/off, linefeed.
- ☆ Print modes text – bidirectional, graphics – unidirectional.
- ☆ Print characteristics – alphanumeric. 80 characters per line. 40 characters per line in Expanded Mode. 160 characters per line in Condensed Mode. Graphic – dot addressable. 4800 dots per square inch (60 vertical by 80 horizontal)
- ☆ Self test build in standard, activated by holding down linefeed switch with power off and then turning power on.

AT LONG LAST due to customer demand the VideoVault have a fantastic printer at an amazing low price, of only **£99.95** *INCLUDING VAT & P+P*

TRADE ENQ. ONLY – CONTACT LIGHTNING BUSINESS TO BUSINESS ON 01-965 9292 (TRADE ONLY)

VideoVault LIMITED

Send your order today with cheque, postal order, Access/Visa to:-
VideoVault Ltd, Old Kingsmoor School, Railway Street, Hadfield, Cheshire SK14 8AA.
or Telephone: 04574 66555/67761/69499 Fax No.: 04574 68946.

Old Kingsmoor School, Railway Street, Hadfield, Cheshire SK14 8AA.
Tel: 04574 66555/67761/69499 Fax No.: 04574 68946.
Head Office and Access & Visa orders, queries.

© COPYRIGHT VIDEOVAULT LIMITED 983061

24 HOUR COMPUTER REPAIRS and SPARES

SINCLAIR QUALITY AUTHORISED REPAIR CENTRE

AMSTRAD · SINCLAIR · AMSTRAD AUTHORISED REPAIR CENTRE · SEAL OF QUALITY

HOW TO GET YOUR 48K SPECTRUM REPAIRED FOR ONLY £19.95

BEST SERVICE – BEST PRICES!

ARE YOU ANOTHER CUSTOMER – fed up waiting weeks for your repair?

Need your computer repaired fast? Then send it now to the **VideoVault 24hr Repair Service.** We are able to repair your 48K Spectrum using all the latest in test equipment for only £19.95 (Spectrum 16K/48K and Plus models only).
We also have a 'while you wait' department (please call for an appointment) for same day repairs. Commodore 64 computers repaired for only **£35.00** including Vat & P+P (Power supplies and Tape Recorders excluded). Please note we give you a 100% **low fixed price of £19.95** which includes return post and packing plus VAT. Don't forget we are Amstrad authorised for quality and speed, don't risk your computer to any other unauthorised repair centre. We don't just repair the fault and send your computer back, we give your computer a free overhaul, included in the price. We check sound, loading, memory, colour and ear/mike sockets to make sure your computer will give you years of service.

We now have available a Disc Drive and Printer System for the Spectrum call us for details.

TEN ★ REPAIR SERVICE

- Mail order repairs (Spectrum and Spectrum +) only **£19.95**. Spectrum + 2 **£25.00**, Commodore 64 **£35.00** including parts, labour and P+P (Power supplies and Tape Recorders extra).
- All computers fully overhauled and fully tested before return.
- Fully insured for the return journey.
- While you wait repairs **£25.00** (Spectrum and Spectum +) Spectrum +2 repairs **£30.00**. Commodore 64 **£40.00** (Replacement Tape Recorders and Power supplies are at an additional charge).
- Spare parts available by mail order or over the counter.
- Six top games worth **£39.00 free with every Spectrum** repair. Now includes **FREE** memory/keyboard test.
- We also repair Commodore 64's, VIC 20, Commodore 16 + 4, Spectrum + 2 and + 3.
- The most up to date test equipment developed by us to locate faults within your computer.
- Over 6 years of service in computers.
- 3 month warranty subject to our terms of trading which are available on request just send 2 x 19p stamps (The extra warranty by us is additional to any other rights you already have).

(should a computer be classed as unrepairable due to tampering we may be able to offer a replacement circuit board at additional cost, should we be unable to repair your computer due to tampering there will be a charge of £18.00 levied)

Spectrum Power Supply Units new model has its own plug. Only **£10.95** + £1.75 p+p

Commodore 64 Power Supply Units. Only **£29.00** + £1.75 p+p

Replacement Keyboard Membranes Spectrum 48K **£5.50** + £1.75 p+p
Spectrum + **£12.90** + £1.75 p+p

VideoVault Now over 6 years, repairing home micro's throughout the world, 1st class service and fast turnaround. All computers are soak tested before return.

URGENT NOTICE Don't be misled by adverts showing 'between prices. A recent complaint against a Manchester repair firm, Mancomp, was upheld by the Advertising Standards Authority on two counts, "It had stated BBC repairs between £14 and £45 then charged the customer £85." Their guarantee policy was misleading as it did not make clear that all repairs were not covered.

VideoVault Ltd.

Why not bring your computer in for 'while you wait' service. Call for an appointment

Send your computer to:- **VideoVault Ltd.**, Railway Street, Hadfield, Cheshire SK14 8AA. Tel: 04574 66555/67761/69499. Main Office, enquiries and orders only.

Manchester telephone 061-236 0376 While you wait centre only.

THE VIDEOVAULT COMPUTER COMPANION EDITION NOW HOT OFF THE PRESS

New bigger catalogue now available containing over 3,500 items including software for all computers, joysticks, spare parts, business software, books, plus many more. Just send 3 × 19p stamps for your free copy. Over 24 pages full of top quality products delivered to your door by return post.

6 GREAT FREE GAMES PLUS BONUS FREE TESTER ON EACH TAPE TO TEST YOUR KEYBOARD, MEMORY TEST £39.00 RRP YOURS FREE WITH EVERY SPECTRUM REPAIR

FAX No. 04574 68946 © COPYRIGHT VIDEOVAULT NO. 981013

A KICK IN THE WIZBALLS

Will the Flint psycho win through or will this be my first taste of victory for months?

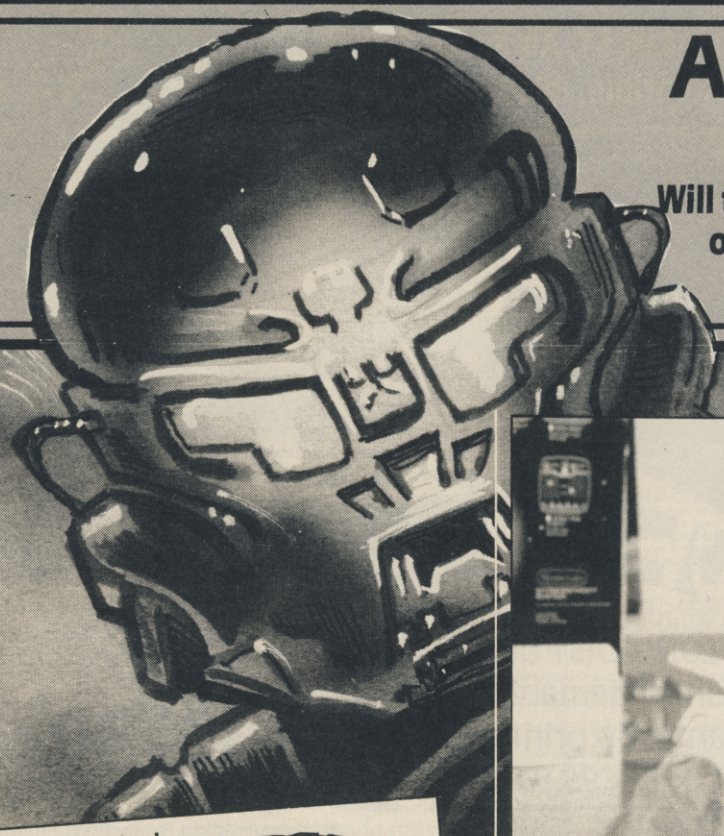

Name: **Simon 'Paddington' Hadlington.**
Age: **16.**
Weight: **10 and half stone.**
Height: **6 feet.**
Favourite games: **Great Giana Sisters, Denaris, Wizball.**
Joystick used: **Comp Pro Extra**
Hobbies: **Playing with his joystick.**
Chosen game: **Wizball**
Highest score: **390,000**

▲ **Caught in the act of picking his nose, smug Simon Hadlington begins his first challenge**

ZZAP! CHALLENGE

This is the last time you mere humanoids will have the opportunity of stripping the skin off the current ZZAP! team. From next month it's all change at the Towers, with only the offensive Easington nutcase Paul Rand remaining. How fitting, then, that it should be the quivering Flint cool-dude who would undertake the final ZZAP! challenge in this era. Would my noble Challenger defeat him? Or would the rubbish person be victorious? Read on . . .

On a damp and drizzly Wednesday afternoon the challenger arrived with two 'friends' in tow – and just in time to be taken out to lunch. The scroungers! So off the disgusting ZZAP! troupe troop to the Bull Tavern to partake of the delights of their sandwich fair – no Lemon Jif butties though, worse luck!

After a while, someone notices that the Flint poser isn't around. 'Maybe he's having his Walkman surgically removed,' someone quips (I'll never understand Earth humour. I mean – where's the mutilation?). Eventually the leather garbed one appears at half past one mumbling some poor excuse about alcohol and antibiotics and proceeds to jabber on to Mark (ZZAP!'s designer) about a bunch of individuals known as Front 242 (and a right unsavoury bunch they sound).

At last the mob vacated the drinking establishment and went to start the challenge itself back at ZZAP! towers.

It was decided that the competition will be set over three fifteen minute games, the first player to win two games being decreed the winner; Maff elected to play first and took his seat in front of the monitor.

After a few minutes grumbling about the joystick he's using he gets down to an impressive start, quickly getting a Catalyte and completing his first colour. The challenger begins to fidget in his seat and looks anxious. Maff continues his game to score 12,500 after just four minutes. At this point Simon decides to 'just go to the toilet'. Could this be a bit of pre-match nerves for him? The fact that he doesn't return for almost ten minutes gives me that impression.

▲ Can humanity get any cooler than this? Can it get any more stupid? Who knows what the future holds for this feeble humanoid . . .

Whilst the questionable hero is still in the lav, Maff's game begins to take a turn for the worse, losing a life after five and a half minutes followed by his Catalyte getting severely damaged. Lost without his little pal, Maff loses another life and only manages to struggle up to the thirteen and a half minute mark before being destroyed with a score of 53,630.

Now it is the turn of the ever-so-smug challenger. After writing unkind things about Maff on the score table he starts his game. More at home with the Joystick than the puny reviewer, Simon looks a lot more confident. However his smugness doesn't look to have any foundation as he gets off to a useless start missing the necessary pick-ups twice. After a couple of minutes he gets into his stride and is soon racking up the points. Maff begins to pace the floor and look nervous so Paul decides to make his score safer by whacking the challenger over the head with a baseball bat – maybe that'll take the smug look off his face!

Unperturbed by these tactics, Simon carries on to complete a colour after just two minutes' play – Maff looks worried!

He goes on to complete further colours and easily keeps up with Maff's score, completing level one after thirteen minutes. He manages to finish with a score of 90,380 with three lives left!

After a quick rub down, Maff starts his second game, determined to do better. He does in fact manage to improve over his last score, but doesn't reach anywhere near the score of the challenger's first game – a fact which shows when he comes off the computer swearing and cursing.

Simon sits down for his second game and manages to start scoring rather rapidly. However at the end of his game he tries to cheat by playing after the buzzer has gone and conning me into thinking that the bonus should count. Outrageous!

For that kind of behaviour he should be thrown out of the window and his challenge forfeit, but for once in my existence, I decide to be lenient and call the game a draw. I even allow him to take awaa £40 software voucher. Oooh! You humans! Don't know you're born sometimes!

Well, the Flint chump has been levelled . . . almost, anyway – so it's just left to me to return to my relaxation pod and sip a nice Domestos cocktail. Ah!

▼ Feeling miffed by the ZZAP! team's first defeat in months, Paul Rand applies his subtle Easington wit to the Challenger's face

▼ The ZZAP! chumps wreak revenge on The Hadlington One by sticking his sizeable head where it belongs

720° (US Gold)
793,880 Spiro Harvey, Wellington, New Zealand
646,050 Phillip Davies, Pencoed, Mid Glam
550,490 Daniel Briggs, Torrensville, S Australia

ALIEN SYNDROME (Ace)
223,610 D Emmins, Stratford, London E15
210,500 Ian Taylor, Wollongong, Australia
148,200 John Flower, Victoria, Australia

ARKANOID II – REVENGE OF DOH (Imagine)
437,140 Keith David Boones Shrewsbury, Salop
411,690 Scorrano Hassime, Orbe, Switzerland
276,250 Mark Smith, Broxbourne, Herts

ARMALYTE (Thalamus)
59,672,200 Col & Grinny, Rochdale, Lancs
35,477,900 Andrew Rawley, Billericay, Essex
34,241,300 Philip Burns, Mackam, Sunderland

BARBARIAN (Palace)
1,100,250 Adrian Brooks, Lichfield, Staffs
518,900 Spiro Harvey, Wellington, New Zealand
452,200 Martin Kelsey, Dore, Sheffield

BARBARIAN II (Palace)
289,000 John Turkington, Carrickfergus, N Ireland
279,950 K Mackray, Marsa, Malta
246,060 Alex Shaw, Worcester, Worcs

BATTLE VALLEY (Rack-It)
1,990,775 Japmaster, Ettingshall Park, Wolverhampton
1,986,700 Marc Spence, Leeds, W Yorks
1,949,000 Darren Brookes, Long Eaton, Notts

BEAT IT (Mastertronic)
1,350,070 Peter Samaon, Victoria, Australia
813,510 Dean James, W Bromwich, W Mids
794,110 Johnny Marr, Peckham, London

BIONIC COMMANDO (Go)
1,352,820 Marc Spence, Leeds, W yorks
1,184,760 Wayne Fowler, Basildon, Essex
1,150,620 A Barnett, Spencely, Salop

BUBBLE BOBBLE (Firebird)
8,692,430 Richard Pembridge, Wirral, Merseyside
8,670,790 Anthony Melarangi, Runcorn, Cheshire
8,215,420 Simon Bettison, Sheffield, S Yorks

BUGGY BOY (Elite)
149,640 Robert Pascoe, Truro, Cornwall
125,670 Daniel Moxey, Lowestoft, Suffolk
124,690 Jonothan Dood, Parklands, Northampton

COMBAT SCHOOL (Ocean)
447,920 Suhaib Kiani, Rawalpind, Pakistan
375,430 Mark Fontana, Burton-on-Trent, Staffs
325,980 Mark (The Circus), Swindon, Wilts

COSMIC CAUSEWAY (Gremlin Graphics)
998,713 Dale Miller, Peterborough, Cambs
994,123 Ben Johne, Penzance, Cornwall
887,460 Gavan Flower, Wallibee, Australia

CYBERNOID (Hewson)
138,875 Wayne Fowler, Basildon, Essex
124,800 Babak Fakhamzadeh, Delft, Holland
97,365 Andreas Panopoulos, Athens, Greece

DARK SIDE (Incentive)
6,130,726 Kuddly Bix, York, N Yorks
5,764,176 David Petyt, Wakefield, W Yorks
3,608,450 Justin Moy, Crawley, Sussex

DRILLER (Incentive)
3,498,450 Ged Keaveney, Huddersfield, W Yorks
3,226,070 Kudly Bix, York, N Yorks
2,063,760 Daniel Fisher, Chesterfield, Derbys

GREAT GIANA SISTERS (Go/Rainbow Arts)
94,710 Richard Ramsey, Gilmerton, Edinburgh
92,475 Andrew Rawley, Billericay, Essex
91,044 Lars Andresen, Broens, Denmark

GRYZOR (Ocean)
2,802,200 Richard Lunn, Leeds, W Yorks
1,253,300 Japmaster, Ettingshall Park, Wolverhampton
892,700 David Pocock, S Coydon, Surrey

GUNSHIP (Microprose)
750,026 D Mothersole, Bishop's Stortford, Lancs
327,670 Paul Köster, Olpe, Germany
325,390 Matt Heaton, Berkhamstead, Herts

HAWKEYE (Thalamus)
2,695,550 Zap Treeby, Brixham, Devon
2,520,800 Jonathan Green, Peterborough, Cambs
2,456,250 Casey Gallacher, Calcot, Reading

HUNTER'S MOON (Thalamus)
631,475 Richard Mellor, Cannock, Staffordshire
623,550 Colin Fulton, Ayr, Scotland
618,450 Lee Laurenson, Lerwick, Shetland

IKARI WARRIORS (Elite)
381,700 Neil Head, Stourbridge, W Mids
379,400 Peter Stevens, Yoevil, Somerset
356,100 Nick Frere, Doncaster, S Yorks

IMPOSSIBLE MISSION II (US Gold)
112,100 Ian Taylor, Wollongong, Australia
109,700 Neil Head, Stourbridge, W Mids
108,600 Peter Srodecki, Dunstable, Beds

INTERNATIONAL KARATE+ (System 3)
565,100 Martin Smith, Ashbrooke, Sunderland
543,300 John Farrow, Barrowford, Lancs
511,900 Katamati, Hounslow, Middx

IO (Rainbird)
1,200,170 Jeremy Dagder, Adelaide, S Australia
609,570 Bruni Francesco Tagliamento, Italy
496,290 Nick Kennedy, Gunnislake, Cornwall

LAST NINJA 2 (System 3)
1,146,880 Stef Spikker, Deventer, Holland
999,560 Garry Green, Oakworth, W Yorks
869,720 Lee Knowles, Halifax, W Yorks

MEGA APOCALYPSE (Martech)
211,730 Peter Clarke, Hartlepool, Cleveland
204,340 Richard Ramsey, Gilmerton, Edinbugh
197,260 Liam Dysrant, Harrington Square, London NW1

MORPHEUS (Rainbird)
3,672,130 Paul Woods, Wallasey, Merseyside
1,321,485 Richard Pembridge, Wirral, Merseyside
1,266,774 Zap Treeby, Brixham, Devon

NEBULUS (Hewson)
216,830 Michael Garnett, Hatfield, Herts
201,240 Matthew Moriarty, Hurst Green, E Sussex
166,370 Edward JD Jackson, Leeds, W Yorks

OPERATION WOLF (Ocean)
355,550 Adrian Brooks, Lichfield, Staffs
250,400 Nicky Lambert, Ilford, Essex
245,700 Jim Smith, Consett, Durham

OUT RUN (US Gold)
95,842,240 Martin Lear, Huddersfield, W Yorks
92,128,800 Mark Crossthwaite, Stockport, Cheshire
87,720,606 Julian Hare, Hampton, Middx

PAC-LAND (Quicksilva)
891,410 I Strong, Twickenham
614,990 Jake E, West Bromwich, West Mids
563,750 Simon Cole, Chelmsford, Essex

PLATOON (Ocean)
1,162,100 Liam Dysrant, Harrington Square, London NW1
1,060,800 David Pocock, S Croydon, Surrey
1,010,650 Jeremy Webb, Blandford, Dorset

PROHIBITION (Infogrames)
$30,260 Robert Pascoe, Truro, Cornwall
$26,260 Stuart Wannop, Accrington, Lancs
$22,155 Sebastian Stephen, Victoria, Australia

PROJECT STEALTH FIGHTER (Microprose)
518,970 JA Moore, Margaret River, W Australia
127,250 Sue Barlow, Guisley, W Yorks
91,230 Gijsbert Griffioen, Lelystad, Holland

RE-BOUNDER (Gremlin Graphics)
11,250,073 Craig Knight, Keyworth, Notts
3,486,190 Webby, Chorley, Lancs
2,470,584 Marc Hodge, Selby, N Yorks

ROAD BLASTERS (US Gold)
4,226,750 Neil White, Graigentinny, Edinburgh
2,015,460 Paul Rush, St-Leonards-on-Sea, E Sussex
1,947,340 Billy Barnes, Murton, Durham

ROAD RUNNER (US Gold)
3,009,456 RA Alessie, Rotterdam. Holland
2,644,800 Wendy Hickey, Liverpool, Merseyside
1,022,100 Jason Faulkner, Cottesmore, Leics

ROLLING THUNDER (US Gold)
4,474,735 Casey Gallacher, Calcot, Reading
4,035,220 Ian Taylor, Wollongong, Australia
730,520 Kelvin Clegg, Hayle, Cornwall

SALAMANDER (Imagine)
341,695 Simon 'Ace' Poots, Dromore, Co Down
255,100 Daren Burke, Romford, Essex
241,075 Ashley Arnold, Victoria, Australia

SAMURAI WARRIOR (Firebird)
1,827 Wayne Fowler, Basildon, Essex
1,445 Tim Haines, Basildon, Essex
854 Richard Granville, Heshunt, Herts

SKATE ROCK SIMULATOR (Mastertronic)
395,050 Stephen Bambrough, Heaton, Newcastle Upon Tyne
326,380 Brian Hambley, Prescot, Merseyside
294,270 Martin Lear, Huddersfield, W Yorks

SLAMBALL (Americana)
19,635,920 Dean Betts, Edenbridge, Kent
15,943,250 Daniel Luke, Houghton-Le-Spring, Durham
13,460,320 Richard Tatterton, Holgate, York

SLAP FIGHT (Imagine)
803,425 Vilya Harvey, Perth, Australia
800,950 Shawn Sutton, Southampton, Hants
756,450 Richard Ramsey, Gilmerton, Edinburgh

SPORE (Mastertronic)
969,100 Neil White, Craigentinny, Edinburgh
964,960 Matthew Holdaway, Coulsdon, Surrey
955,460 Terry Redfern, Buxton, Derbys

STAR PAWS (Software Projects)
848,223 Roy Masson, Worthing, West Sussex
693,378 Kriss, Northolt, Middx
647,226 Matthew Smith, Warrington, Cheshire

TARGET RENEGADE (Imagine)
440,226 A Barnett, Spencely, Salop 436,700 Br Crossley, Leeds, W Yorks
426,700 Neil Maudling, Whitehaven, Cumbria

TETRIS (Mirrorsoft)
131,029 J Tillotson, Halifax, W Yorks
78,986 Stuart Scattergood, Deeside, Clwyd
75,545 Stevn Leary, Chelsea, London

THING BOUNCES BACK (Gremlin Graphics)
8,875,496 Tim Smith, Nr. Nantwich, Cheshire
3,949,835 Casey Gallacher, Calcot, Reading
3,769,925 Alan Wescombe, Swindon, Wilts

THUNDERCATS (Elite)
3,046,150 Robert Kisby, Horncastle, Lincs
2,640,600 Steven Alexander, Cullybackey, Ballymena
2,639,700 Warwick Hunt, Huddersfield, W Yorks

TOY BIZARRE (Activision)
545,850 Bjorn Halen, Paipis, Finland
329,550 Anil Khedun, Tottenham, London
275,720 Michael Sharpe, Peterborough, Cambs

TRAZ (Cascade)
274,775 Simon Pile and Richard Maccall, Yatton, Bristol
176,470 John Glynn, Newcastle, Staffs
94,250 Kriss, Northolt, Middx

URIDIUM + (Hewson)
575,005 Tim Goldee, No Fixed Abode
478,025 Neville Lewis, Port Talbot, S Wales
335,350 Wessel Joubert, Belfast, RSA

ZENJI (Firebird)
84,253 Lisa O'Halloran, Victoria, Australia
66,250 Mark Crossthwaite, Stockport, Cheshire
40,225 Mike Gillings, Portsmouth, Hants

ZOLYX (Firebird)
605,681 Edward Yu, Raynes Park, London
524,318 Rob Housley, Thamesmead, London
377,413 M Blaser, Cheadle, Cheshire

ZYBEX (Zeppelin)
445,150 Ged Keaveney, Huddersfield, W Yorks
398,950 Steve Lee, Guidford, Surrey
397,950 Marios Stylianides, London, SW16

ZYNAPS (Hewson)
1,093,200 Michael Collins, Castle Rea, Co Roscommon
398,850 Steve Lee, Guildford, Surrey
288,500 John Farrow, Barrowford, Lancs

COMPUTER REPAIRS

Fixed Super Low Prices!

Inclusive of parts, labour and VAT

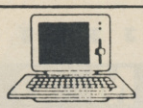

FIRST AID FOR TECHNOLOGY

1 WEEK TURNROUND

* SPECIAL OFFERS *

SPECTRUMS	£14 + Free Game	VIC 20, C+4	£22
SPECTRUM 128	£18	1541 DISK DRIVE	£36
C64	£22 + Free Game	1531 TAPE DECK	£19
C128	£29	MPS 801	£38
C16	£18	C64 PSU	£ 20

Please enclose payment with item – 3 month warranty on repair
Please enclose advert with repair

W.T.S ELECTRONICS (ZP)

Studio Master House, Chaulend Lane, Luton, Beds. LU4 8EZ. Tel: 0582 491 949

All rights reserved

AT LAST!

COMMODORE I/C SPARES

AT DISCOUNT PRICES

For C64, C16, +4, C128 and Amiga

CIA	6526	£9.99	ROM	901227-03	£8.99
MPU	6510	£9.99	ROM	901225-01	£7.99
PLA	906114-01	£9.99	SOUND	6581	£14.99
ROM	901226-01	£9.99	RAM	4164	£2.99

C64 USER PORT RE-SET SWITCHES £4.49

MICRO MATE REPAIRABLE C64 POWER SUPPLY UNITS. SUPERB QUALITY WERE £29.99 NOW £24.99

C64 TAPE TO TAPE BACK-UP INTERFACE £9.99

All prices include post & packing, handling and VAT–send your faulty computer and P.S.U. for estimate and repair from £9.99 + parts *+CARRAIGE* + VAT.

SEND CHEQUE/P.O. ACCESS/VISA CARDS WELCOME

ELECTRONIC SERVICES

176 VICTORIA ROAD WEST, CLEVELEYS, BLACKPOOL, FY5 3NE
Tel. (0253) 822708

COMMODORE SUPPLIES

COMMODORE 64 POWER PACK	£19.95	COMMODORE 16 POWER PACK	£12.95
COMMODORE PLUS 4 POWER PACK	£29.95	AMIGA POWER PACK	£59.95
VIC-20 MODULATOR	£14.95	C2N DATASETTE	£24.95
C3N DATASETTE	£24.95	SERIAL LEAD	£5.95
C64 RESER CARTRIDGE	£5.95	SIMANS BASIC EXTENSION	£9.95
SLIMLINE 64 CASE	£19.95	FREEZE MACHINE (MKV)	£29.95
UTILITY CARTRIDGE	£14.95	OCEANIC DRIVE	£119.95
100 5¼" DSDD DISKS	£29.95	DISK HEAD CLEANER (S¼"	£2.95
DUST COVER (PLEASE STATE MODEL)	£2.95	SPARE PARTS – PHONE FOR PRICES	

PRICES INCLUDE VAT & P&P. SEND CHQ/PO TO:

OMNIDALE LTD. (ZZ)

23 CURZON STREET, DERBY, DE1 2ES.
TEL. 0332 291219

Please allow up to 14 days for delivery

FAST COMPUTER REPAIRS

BY EXPERTS

COMMODORE – ATARI – AMSTRAD

(over 25 years experience)

For further details phone:

0600 – 4611

MILLS ASSOCIATES LTD

Volume Repair Centre
Unit 5, Wonaston Road Ind. Est.
Wonaston Road
Monmouth, Gwent

Evesham Micros

All prices include VAT/delivery

OCEANIC OC-118

NOW WITH NEW 'JIFFY DOS' !

Previously sold as 'Excelerator Plus'

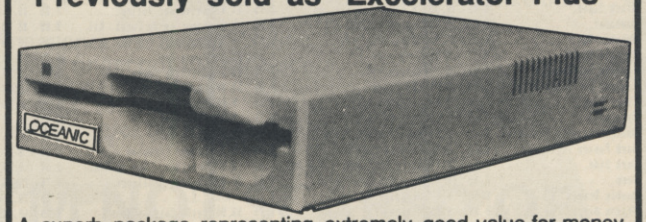

A superb package representing extremely good value for money, combining the Oceanic OC-118 disk drive (previously sold as 'Excelerator+') and the sophisticated GEOS system. Said by COMPUTE's Gazette to have "dramatic improvements over the 1541 in quality and reliability", the drive is a stylish and attractive compact unit featuring a direct drive motor and its own external power supply. GEOS brings the power of a graphic interface and integrated disk turbo to your '64 and includes geoPAINT, a graphic workshop, geoWRITE, a WYSIWIG word processor and many Desk Accessories. Many more extensions available - see below.

Oceanic OC-118 & GEOS £129.95

Oceanic OC-118 & GEOS plus *Freeze Machine* £149.95

GEOS Applications

GEOS 64 VERSION 2.0	£32.95	GEOPUBLISH 64/128	£32.95
GEOFILE	£24.95	GEOPROGRAMMER	£32.95
GEOCALC	£24.95	GEOS 128 VERSION 2.0	£32.95
DESKPACK+ 64/128	£21.95	GEOWRITE WORKSHOP 128	£32.95
GEOWRITE WORKSHOP	£24.95	GEOCALC 128	£32.95
FONTPACK+ 64/128	£16.95	GEOFILE 128	£32.95
GEOSPELL	£16.95		

NEW SPECIAL OFFER AMIGA PACK

Our new special offer pack includes the following:

- ★ Amiga 500 computer
- ★ TV Modulator
- ★ Mouse & Mouse mat
- ★ Joystick
- ★ Return of the Jedi
- ★ Zynaps
- ★ Bubble Ghost
- ★ Powerplay
- ★ Eliminator
- ★ Mercenary
- ★ Hellbent
- ★ Custodian
- ★ and 1 other game free, while stocks last!
- ★ *plus* five disks of public domain s/ware

Only £399.00 including VAT and delivery

ATARI® 520 STFM *SUPER PACK*

Including 520 STFM with 1 MEG drive, over £450 worth of software, joystick, mouse, manuals and 5 disks of public domain software.

Software supplied includes:

Marble Madness	Test Drive	Chopper X
Beyond Ice Palace	Buggy Boy	Ranarama
Thundercats	Quadralien	Starquake
Summer Olympiad	Xenon	Genesis
Arkanoid II	Wizball	Black Lamp
Eddie Edwards Ski	Seconds Out	Thrust
Ikari Warriors	Zynaps	Organiser Business S/ware

Only £329.00 including VAT and delivery

While stocks last!

How to order

All prices VAT/delivery inclusive
Express courier delivery £5.00 extra
Send cheque, P.O. or ACCESS/VISA details
Phone with ACCESS/VISA details
Govt., educ. & PLC official orders welcome
All goods subject to availability E.&O.E.
Open to callers 6 days, 9.30-5.30
Telex: 333294 Fax: 0386 765354

Evesham Micros Ltd
63 Bridge Street
Evesham
Worcs WR11 4SF
Tel: 0386 765500

Also at: 1762 Pershore Rd., Cotteridge, Birmingham, B30 3BH Tel: 021 458 4564

The Instant Catalog

COMMODORE 64	Cass	Disk	COMMODORE 64	Cass	Disk	COMMODORE 64	Cass	Disk
10 Computer Hits Vol 5	8.75	11.45	G Lineker's Superskills	7.45	10.75	Puffy's Saga	7.25	10.25
10 Great Games Vol 3	9.99	11.99	Game Over II	6.50	8.95	Question of Sport	9.50	12.50
4 Soccer Simulators	6.50	9.25	Game, Set & Match 2	8.75	11.99	R-Type	6.45	9.99
AD&D Pools Of Radiance	N/A	17.99	Games: Summer Edition	9.99	11.99	Rack 'Em	7.26	10.25
Afterburner	6.95	9.99	Giants	9.99	11.99	Rambo III	6.45	9.99
Alien Syndrome	6.45	9.99	Go Crazy	10.50	12.99	Red Storm Rising	9.99	12.99
Armalyte	6.45	8.75	Gold Silver Bronze	9.99	11.99	Return of the Jedi	6.45	8.75
Artura	6.95	10.99	Guerrilla War	6.45	9.99	Rex	7.25	10.25
Barbarian II	6.45	8.75	Gunship	9.99	12.99	Risk	8.25	10.75
Batman - Caped Crusader	6.45	9.45	Hawk Eye	6.45	8.75	Robocop	6.45	9.99
Better Dead then Alien	6.50	9.50	Hellfire Attack	7.25	10.25	Roy of the Rovers	7.45	10.75
Beyond the Ice Palace	6.45	7.99	History in the Making	17.99	21.99	SDI	6.95	10.99
Bionic Commando	6.95	10.99	Impossible Mission II	6.45	9.99	Savage	6.45	8.75
Black Tiger	6.95	10.99	In Crowd Compilation	8.75	11.99	Serve and Volley	7.25	10.25
Bombuzal	6.45	8.75	Ingrid's back	9.99	9.99	Shoot 'em-Up Const. Kit	9.99	12.50
Butcher Bill	6.95	10.95	Intensity	6.45	8.75	Skateball	7.25	10.25
Captain Blood	6.45	9.99	Iron Lord	8.95	11.50	Space Ace	10.75	12.75
Caveman Ugh-Lympics	7.25	10.50	Karate Ace	10.50	11.99	Spitting Image	6.45	8.75
Command Performance	9.99	10.75	LED Storm	6.95	10.99	Sports World 88	9.99	10.99
Crazy Cars 2	6.50	9.50	Lancelot	9.99	9.99	Star Ray	8.25	9.50
Cybernoid II	6.45	9.99	Last Ninja 2	8.75	9.99	Star Trek	6.75	8.50
Daley's Olympic Challenge	6.45	9.99	Leader Board Par 4	10.99	12.99	Strip Poker II Plus	5.25	6.45
Dark Fusion	6.95	8.95	Live and Let Die	6.45	8.75	Summer Olympiad	6.50	9.50
Dark Side	6.45	8.75	Maria Whittaker's Big Box	6.45	8.99	Superman - Man of Steel	6.50	9.50
Deep	7.45	10.75	Mega Games Vol 1	9.99	10.99	Supreme Challenge	8.75	11.50
Double Dragon	6.50	9.99	Megaplay Vol 1	6.45	N/A	T.K.O.	7.25	10.25
Dragon Ninja	6.25	9.95	Menace	6.75	12.95	Taito Coin-op Hits	9.99	12.99
Dynamic Duo	6.45	8.75	Mickey Mouse	6.45	9.99	Techno Cop	7.45	10.75
Echelon	9.99	10.99	Microprose Micro Soccer	9.95	12.99	Thunder Blade	6.95	10.99
Emlyn Hughes Int Soccer	6.45	8.75	Mind Fighter	9.99	12.99	Tiger Road	6.95	10.99
Exploding Fist Plus	6.45	8.75	Mini Golf	6.45	9.99	Times of Lore	6.45	8.75
F-16 Combat Pilot	9.99	12.99	Motor Massacre	7.45	10.75	Total Eclipse	6.45	8.75
F-19 Stealth Fighter	9.99	12.99	Muncher	7.45	10.75	Tracksuit Manager	6.45	N/A
Fists N' Throttles	8.75	9.99	Munsters	6.45	9.99	Trivial Pursuit ANB	9.99	12.99
Flight Ace	10.99	12.99	Neuromancer	N/A	11.99	Turbo Cup	6.50	9.99
Football Manager 2	6.45	9.99	Nigel Mansell Grand Prix	7.25	8.95	Typhoon	5.99	8.75
Foxx Fights Back	6.45	8.75	Night Raider	6.45	9.99	Ultimate Golf	6.95	10.99
Frank Bruno's Big Box	8.75	9.99	Operation Wolf	6.45	9.99	Victory Road	5.99	8.75
G I Hero	6.45	8.75	Overlander	6.45	7.95	We are the Champions	9.99	10.75
G Lineker's Hot Shot	7.45	10.75	Pacmania	6.45	9.99	Weird Dreams	9.50	12.50

PLANET'S Best Buy EST. 1988

INSTANT, Boston House, Abbey Park Road, Leicester LE4 5AN
Mail Order Only. State Computer's make and model.
P&P: 50p on orders under £5. EEC 75p per title.
Whole World £1.50 per title for Air Mail.
New titles sent on the day of release.

VISA Access

0533 510102

FOR DISK PRICES & NEW RELEASES PLEASE RING US.

MONEY

Now, you don't need to be a computer wizz-kid to make £100's after school, all you need is a micro.

READ ON!!! Everyone has heard of the computer wizz-kids, who make more money in their half-term holidays than their dads make in 6 months. How?? you're asking yourself can you make £100's for just a few hours a week.

Well its easy, all you need is the book **'MICRO-MONEY'**, the full guide to making money on a full/part-time basis from home.

The book is partially devoted to making money, and shows you don't have to be a computer wizz-kid to make £100's a week.

It also shows you how to run your business **'PROFESSIONALLY', and how to advertise and promote it successfully, so that by the time you have left school you could be earning £25,000 +, a year.**

So, if you want to make lots of money to buy that new computer, car, bike etc, then what you need is our book.

The book costs ONLY £9.49 (inc P&P), less than the price of an average computer game and just a fraction of what you could make on your first job. So why not give it a try. You're never too young to be rich.

If you want to know how this book, your micro and not much time can make you £100's then send **NOW.**

FORGET THE REST - WE'RE THE CHEAPEST AND THE BEST.

.....

Please rush me my copy of 'MICRO-MONEY'.
I enclose cash or a cheque/PO for only £9.49 (inc. P&P) payable to:-
'RECRUTE SERVICES'
Please complete in BLOCK CAPITALS.

NAME .....

ADDRESS .....

..... POST CODE .....

Send to **'RECRUTE SERVICES'**
PO BOX 63, SHIPLEY, W. YORKS, BD17 5TJ

Books normally sent within 24 hours.

PC Engine

With Pal TV Converter and TV Booster!

NOW ONLY £159.95 inc VAT (+ £5.00 P&P)

MENTION TECHNICAL SERVICES guarantee that if we are out of stock of PC ENGINES when your cheque or Postal Order arrives:
No cheques will be cashed before the goods are available.
You will be informed of any delays immediately by first class post.
A FREE GAME WILL BE SENT WITH THE MACHINE!! (Any previous orders on the voucher scheme will also now receive this new offer!)

CURRENT SOFTWARE TITLES AVAILABLE (New Titles arriving next month)

Shanghai	£24.95	World Court Tennis	£24.99
Wonderboy	£24.95	Alien Crush	£24.95
Drunken Master	£24.95	The Legendary Axe	£24.95
Victory Run	£24.95	Space Harrier	£29.95
Chan & Chan	£24.95	Dragon Spirit	£24.95
World Stadium	£24.95	Fantasy Zone	£24.95
R-Type I	£24.95	Vigilante	£29.95
R-Type II	£24.95	Son Son II	£24.95
Galaga '88	£24.95	Baseball Namcot	£24.95
Nectaris	£27.95	Moto Roader	£29.95
Deep Blue	£29.95	Honey Sky	£29.95
Dungeon Explorer	£29.95*	R*47	£29.95
Out Live	£29.95	Tiger Heli	£29.95
F1-Pilot	£29.95	Overhauled Man	£29.95
Miss Momo	£29.95		

SEGA MEGADRIVE AVAILABLE NOW ONLY £179.95 (+ £5.00 P&P)
SIX SOFTWARE TITLES AVAILABLE BETWEEN £24.95 - 29.95

CD ROM UNITS ONLY £299.95 ! ! !
(+ £5.00 P&P)

Nintendo

NEW!!! - THE PC ENGINE AND NINTENDO SUPER JOYSTICK FOR ONLY £24.95 (+ £2.00 P&P)
PC ENGINE VHS PREVIEW VIDEO CASSETTE (36 TITLES) ONLY £6.95 (+ £2.00 P&P)
We also sell a huge range of NINTENDO products. SAE for details

SEGA Trade Enquiries Welcome

Cheques and Postal Orders / S.A.E. for details to:

We Accept EXPRESS VOUCHERS

Mention

We Accept EXPRESS VOUCHERS

29 Malcolm Place, Helensburgh. G84 9HW
Telephone: 0436 78827 for any other details. (Access & Visa Facilities soon)
Mention Technical Services bank with: The Royal Bank of Scotland, 2 Colquhoun Square, Helensburgh. G84 8SJ

RESULTS with Ken the Fish

While the rest of the team recover from the 50th birthday shindig, yours truly is busy blowing bubbles of pleasure for you lucky winners of our latest goldfish bowlful of weird competitions. Phweeeh — hic — glug! Why did the mob decide to plonk me into this bowl of champagne? Not much good for my memory, so I'd better start burbling before I forget who won what — hic!

I KNOW THE FUTURE OF THE GALAXY COMP

Well, of course I do, but as a fish who's spent more than his fair share of time with his big gob wide open, I have learnt that's it's safer to keep these things close to your gills. Press me as hard as you like, but that's all I'm prepared to reveal of the matter.

Oh yes – and the 5 fish-lovers lucky enough to be receiving a steering wheel joystick are:

Marc Holland, EASTBOURNE BN20 9EB; Robb Horsley, LONDON SE15 5NJ; Adam Keeling, DERBY DE3 7HB; Graham Bragg, GATESHEAD NE10 9BU; Simon Bentham, GOSPORT PO12 4PJ.

And 10 more happy haddock get a copy of the game. Let's hear it for:

R B Thistleton, WELSHPOOL SY21 7NL; Robert Heley, CRONFIELD MK43 0AX; Richard Heath, WIMBLEDON SW19 6EU; Julian Neale, SUTTON SM2 6EU; Steven Hearn, ESSEX SS7 1NP; James Brown, CUMBERNAULD G67 4JA; Stephen J Hamilton, CASTLEFORD W.Yorks; Brett Paterson, SHEFFIELD S2 5SB; Steven Martin, LONDON N13 5DT; Simon Fitzsimons, BANGOR BT20 5HX.

And there's still more. Yes, all you finless fleshy ones, a t-shirt is winging its way to the following group of guys and gals.

Tim Haynes, BRIDGNORTH WV15 5QA; Andrew Tildesley, STAFFORD ST17 9RA; Gareth Davies, WREXHAM LL14 2SP; Deborah J Farrar, NORTHWICH CW8 3BS; Paul Crocker, MIDDLESEX HA2 9NR; W Tillotson, BULFORD Wiltshire; Steve Cassidy, ESSEX SS16 4JT; Richard Walden, COVENTRY CV7 9GD; Howard Joseph, MAIDSTONE ME19 5PS; Stuart Farmer, FARNHAM GU10 1AB.

ROCKET RANGER ROACHES RUN RIOT!

You can't blame them, really. When they heard they might have the chance of winning one of a series of marvellous Mirrorsoft scale-warmers, they just couldn't help themshells. Unfortunately this was one of those completely discriminatory comps which fish weren't allowed to enter so none of them won anything at all. Lots of you did though. The following fleshy beings covered in pink membrane get one spanking new Rocket Ranger T-shirt each.

Alvin Askoolum, LONDON SW17 8HN; Richard Weedon, ASHTON-U-LYNE OL5 9DB; Daniel Besser, BLETCHLEY MK2 2NW; Simon Everingham; ESSEX S56 9HD; Howard Williams, DERBY DE6 4DW; Richard Fromant, HARWICK CO12 4LE; Christopher Bird, ENFIELD EN1 1RJ; Robert Watson, PORT TALBOT SA12 8UY; Ben Wilson, DERBY DE3 6FG; Joel Long, STEVENAGE SG2 8QZ; Paul Graham, NEWBURY RG14 6BH; Peter Wognum, BILLERICAY CM11 2QA; David Exton, STAFFORD ST16 3SG; Julian Douglas, ALTRINGHAM WA14 5AU; Darren King, ETCHINGHAM TN19 7PJ; Chris Sharpe, UCKFIELD TN22 2BA; Neal Todd, WARMINSTER BA12 9QU; Neil Thayer, MELKSHAM SN12 7QP; Nizam Ahmed, MIDDLESEX HA6 1RE; Matthew Bond, LONDON N18 1PS; John Dyer, WARMINSTER BA12 9DE; Barry Markley, SURREY RH6 9RP; Steve Lee, GUILDFORD GU2 5UT; Simon Biddy, BURNLEY BB12 8UG; Andrew Edwards, LEEDS LS26 0EY.

By the way, the tie-breaking limerick that tickled my gills the most was from Darren King and went something like this:

There once was a ranger called Rocket
Whose finger got stuck in a socket
His hair went white
His pants caught alight
And his brains fell into his socket

I'M NOT SCARED OF GHOSTS, ME

I don't believe they exist actually. Though if I ever become a ghost, I'd like to swim up people's drainpipes and frighten them while they're in the bath. Wacky, eh?

But to return to the matter in fin. The landlubber clever enough to produce the most interesting drawing of a ghost was to spend a fun-filled fishy day with a pal at Brent Leisure playing all the arcade games to his heart's content. Needless to say, there was the usual batch of Kati Hamza imitations but we did say original and the pink one who managed to produce the best attempt at that was deemed to be:

Andy Moseby, CHESTERFIELD SA2 6JB.

10 second prize winners should be receiving a *Real Ghostbusters* T-Shirt and Mug pretty soon. May the Great Guppy of Guildford speed their journey to your door . . .

Mat Newman, BURNLEY BB12 7JG; Gavin Dunbar, ABERDEEN AB1 6NX; Rob Pierce, SALISBURY SP4 8HN; Andrew Capper, SPALDING PE11 3AF; Russ Tudor, MANCHESTER M28 5EF; Spencer Morley, BASILDON SS14 3QA; Earl Pratt, DURHAM DH6 4DB; Shaun McEwan, KILMARNOCK KA3 1TZ; Andrew Mason, TYNE & WEAR DH4 6NU; Rachel Wright, OSWESTRY SY11 3BX.

10 more T-shirts go to the following tummy ticklers:

Andrew Potts, KINGSWINFORD DY6 8NY; Jason Li, EDINBURGH EM15 1HL; Richard Kenworthy, HALIFAX HX3 8UJ; Adam Fellows, CARERPHILLY CF8 2TN; Jonathan Hitchcock, SWINDON SN2 6QJ; Kieran Watkins, NEWPORT NP9 9BJ; Paul Matthews, DUNSTABLE LU6 3BA; Christopher Crocker, MIDDLESEX HA2 9NR; Cai Ross, DEGANWY LL31 9EJ; Shaun Prickett, CUMBRIA CA13 0QP.

And that's it, all you limpid landlubbers out there. Hic! Oh, and the great news is that my hotline got over 1000 calls from you in its very first week. Shows just how megapop I am. Ta Ra!

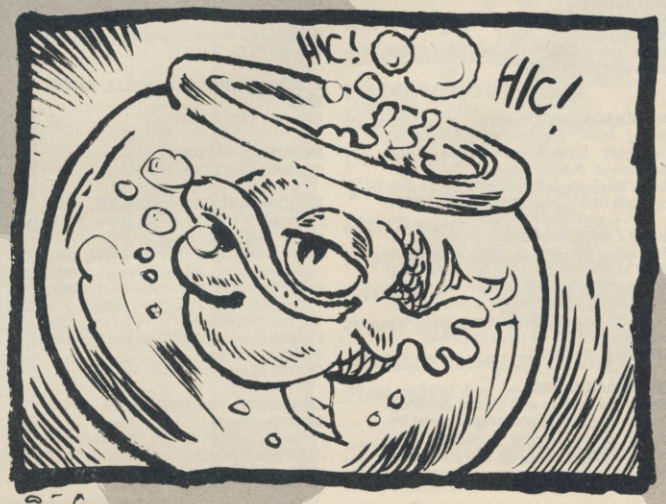

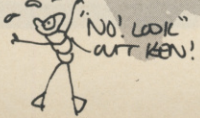

zzupe

JOYSTICKS 'N' STUFF

MERCY DASH CALENDAR
Yes, the virgin like Saint of the industry has finally made it to stardom! She's mad, she's bad and she appears on twelve months of this mono Robin Evans masterpiece of a calendar.
OFFER 4.95, Z455H

ZZAP! T-SHIRT
New ZZap! designer T-Shirts Medium and XX Large for all readers, great and small! 50% cotton and 50% polyester.
MEDIUM T-SHIRT OFFER 4.95, Z480H
XX LARGE T-SHIRT OFFER 4.95, Z481H

MICRO-MATE PSU
The alternative C64, C64c and Vic20 power supply, Micromate will replace your dicky original CBM unit and provide reliable power to your computer. It won't overheat, has a failsafe cutout against over-current (ie output short-circuiting) and over-temperature (just to be on the safe side), and includes a twelve month unconditional warranty. ALL units are individually tested. Do you get the feeling nothing can go wrong? Good, you're getting the message, power problems are a thing of the past.
OFFER £19.95, Z291H

LOAD-IT
Eliminates tape loading problems on your C64. Achieves 100% loading success even on the most obstinate tapes. It provides permanent head alignment adjustment with the help of an LED array for optimum signal indication. Guaranteed for one year.
OFFER 39.99, Z250H

ZZAP! BINDER
Have a binding relationship with your favourite computer mag! Give it the best possible care and chain, gag and strap it into your delicious looking maroon binder with gold logos. Each binder comes with a plastic 'year' sticker to identify the vintage.
ZZAP! BINDER OFFER 4.50, Z010H

KEYBOARD COVER
Protect your old faithful from dust, coffee, crumbs and other nasties with these super quality covers made to suit your keyboard – chunky and slimline C64 and C128.
CBM 64 KEYBOARD COVER OFFER 5.00, Z007H
CBM 64C KEYBOARD COVER OFFER 5.50, Z008H
CBM 128 KEYBOARD COVER OFFER 5.50, Z009H

KONIX NAVIGATOR
Brand new ergonomically designed handheld joystick with Fire button positioned directly beneath the trigger finger for super-fast reactions. Unbreakable solid steel shaft. **OFFER 14.99**,Z235H

KONIX MEGABLASTER
Precision moulded control knob with steel shaft for complete reliability. Dual fire buttons for left or right hand use. Heavy duty leaf switches provide directional control with long lasting operation. Includes suckers for table top fixing.
OFFER 6.99, Z236H

EUROMAX COBRA
Brand new design with 8 microswitches. 3 Auto fire buttons and single normal fire button provide trigger readiness at all times! With suction feet and extra long cord.
OFFER 11.95, Z500H

EUROMAX ELITE STANDARD
Short travel micro switch action in ergonomic and highly durable designed body.
OFFER 9.95, Z237H

EUROMAX ELITE GRIP
OFFER 10.95, Z238H

EUROMAX PROFESSIONAL STANDARD
High durability, rapid response and ultra sensitive movement accuracy from this advanced ergonomic design.
OFFER 15.95, Z239H

EUROMAX PROFESSIONAL GRIP
OFFER 13.95, Z240H

EUROMAX PROFESSIONAL AUTO-FIRE
OFFER 18.95, Z241H

EUROMAX WIZCARD
OFFER 3.95, Z242H

EUROMAX MICRO-HANDLER
An array of features to get those trigger fingers twitching: extra-sensitive microswitch-action stick, two integrated paddles, continuously adjustable autofire, extra large fire buttons and a solid metal casing with rubber suction cups for added grip. Comes complete with an extra long cord for ultimate ease of play. Be a winner with the Micro-Handler!
OFFER 19.95, Z248H

DYNAMICS COMPETITION PRO 5000 (normal)
Features arcade quality microswitches, dual fire buttons, robust steel shaft and rubber return for smooth control and longer life.
OFFER 13.50, Z243H

DYNAMICS COMPETITION PRO 5000 (clear)
The designer joystick with see-through body.
OFFER 14.00, Z244H

DYNAMICS COMPETITION PRO EXTRA
Features rapid fire, unique slow motion and see-through body
OFFER 15.00, Z501H

IT'S A POWERPLAY STICK UP!!!
Hurrah for Powerplay, eh viewers?! Super joysticks – reliable, ergonomic (what ever that is), and now with mega-waggability!! Fnar! Take your pick of the 'sticks and look out for an amazing Powerplay joystick comp next munf!!!

POWERPLAY CRUISER RED/WHITE/BLUE
This excellent joystick features microswitch directional control and fire action. A unique variable tension control allows the user to adjust the return force to extra sensitive, normal and firm.
OFFER 9.99, Z245H

POWERPLAY CRUISER STREAMLINE ALL BLACK
With dual lead for Spectrum 48K/128K/Plus and Plus 2 & 3.
OFFER 12.99, Z450H

POWERPLAY CRUISER CLEAR AUTO FIRE
Simply by holding down either of the fire buttons engages Auto Fire.
OFFER 12.99, Z451H

POWERPLAY CRYSTAL STANDARD
Designed by Peter Lawton Harris of Zip Stik and Super Professional fame. Clear with red fire buttons and pistol grip handle.
OFFER 14.99, Z452H

POWERPLAY TURBO CRYSTAL
Provides fast Auto Fire action.
OFFER 16.99, Z453H

REALLY CHEAP GAMES C64

4 SOCCER SIMULATORS cass	Codemasters	£ 7.99	Z504C
4 SOCCER SIMULATORS cass	Codemasters	£11.99	Z504D
ACE 2088 cass	Cascade	£ 7.99	Z611C
ACE 2088 disk	Cascade	£11.99	Z611D
ACTION FORCE cass	Masertronic MAD	£ 2.99	Z623C
ACTION SERVICE cass	Infogrames	£ 7.95	Z610C
ACTION SERVICE disk	Infogrames	£11.95	Z610C
ARMALYTE cass	Thalamus	£ 7.99	Z201C
ARMALYTE disk	Thalamus	£10.44	Z201D
BLASTEROIDS cass	Imageworks	£ 7.99	Z510C
BLASTEROIDS disk	Imageworks	£11.99	Z510D
BOMBFUSION cass	Masertronic	£ 1.99	Z620C
BUTCHER HILL cass	Gremlin Graphics	£ 7.99	Z514C
BUTCHER HILL disk	Gremlin Graphics	£11.99	Z514D
CHICAGO 30's cass	US Gold	£ 7.99	Z617C
CHICAGO 30's disk	US Gold	£11.99	Z617D
DAN DARE II cass	Masertronic	£ 1.99	Z546C
DANGER FREAK cass	US Gold	£ 7.99	Z701C
DANGER FREAK disk	US Gold	£11.99	Z701D
DENARIS cass	Go!	£ 7.99	Z500C
DENARIS disk	Go!	£11.99	Z501D
DNA WARRIOR cass	Artronic	£ 7.99	Z515C
DNA WARRIOR disk	Artronic	£11.99	Z515D
DYNAMIC DUO cass	Firebird	£ 7.99	Z509C
DYNAMIC DUO disk	Firebird	£10.44	Z509D
ELIMINATOR cass	Hewson	£ 7.95	Z511C
ELIMINATOR disk	Hewson	£11.95	Z511D
F-14 TOMCAT disk	Activision	£11.99	Z609D
FORGOTTEN WORLDS cass	US Gold	£ 7.99	Z703C
FORGOTTEN WORLDS disk	US Gold	£11.99	Z703D
GARY LINEKER HOTSHOT cass	Gremlin Graphics	£ 7.99	Z614C
GARY LINEKER HOTSHOT disk	Gremlin Graphics	£11.99	Z614D
GRAND PRIX CIRCUIT cass	Accolade	£ 7.95	Z506C
GRAND PRIX CIRCUIT disk	Accolade	£11.99	Z506D
HAWKEYE cass	Thalamus	£ 7.99	Z077C
HAWKEYE disk	Thalamus	£10.44	Z077D
HEAVY METAL PARADROID cass	Rack-it	£ 2.99	Z624C
HILLSFAR disk	US Gold/SSI	£15.99	Z705D
HUMAN KILLING MACHINE cass	GO!	£ 7.99	Z612C
HUMAN KILLING MACHINE disk	GO!	£11.99	Z612D
HUNTER'S MOON cass	Thalamus	£ 7.95	Z051C
HUNTER'S MOON disk	Thalamus	£11.95	Z051D
INCREDIBLE SHRINKING SPHERE cass	Electric Dreams	£ 7.99	Z507C
INCREDIBLE SHRINKING SPHERE disk	Electric Dreams	£11.99	Z507D
INTERNATIONAL SPEEDWAY cass	Silverbird	£ 1.99	Z544C
JOURNEY TO THE CENTRE OF THE EARTH cass	US Gold	£ 7.99	Z616C
JOURNEY TO THE CENTRE OF THE EARTH disk	US Gold	£11.99	Z616D
LAST DUEL cass	GO!	£ 7.99	Z613C
LAST DUEL disk	GO!	£11.99	Z613D
LITTLE COMPUTER PEOPLE cass	Masertronic	£ 1.99	Z622C
MANI MINER cass	Masertronic	£ 2.99	Z709C
MINI GOLF cass	Gremlin Graphics	£ 7.99	Z505C
MINI GOLF disk	Gremlin Graphics	£11.99	Z505D
MOTOR MASSACRE cass	Gremlin Graphics	£ 7.99	Z512C
MOTOR MASSACRE disk	Gremlin Graphics	£11.99	Z512D

AMIGA GOODIES

AMIGA A501 512K RAM EXPANSION UPGRADE + CLOCK CARD
Internal Ram upgrade to 1024K RAM
OFFER 129.99, Z253H

AMIGA A520 MODULATOR
Use your Amiga with a domestic TV set or composite video monitor.
OFFER 24.99, Z254H

DIGIVIEW 3.0 WITH A500 ADAPTOR
captures image via your video camera
OFFER 149.95, Z255H

AMIGA DIGIDROID
A motorized filter wheel that automates colour digitizing with Digiview
OFFER 52.95, Z256H

AMIGA COPYSTAND FOR DIGIVIEW
A 2' stand for digitizing objects
OFFER 59.95, Z257H

AMIGA RENDALE GENLOCK
A lowcost genlock enabling the user to merge computer graphics with live video and record the results on VCR
OFFER 249.99, Z258H

EASYL DRAWING A4 GRAPHICS TABLET FOR A500
Deluxe Paint 1 & 2 compatible, incl Easyl paint prog and general background driver
OFFER 299.00, Z259H

CHERRY A3 DIGITISING TABLET
Works with Amiga, Atari ST and PC and comes complete with drawing stylus and four button puck
OFFER 499.95, Z260H

XEROX 4020 COLOUR INK JET PRINTER
Prints seven individual colours or more than 4000 shades. In enhanced mode it prints a page in four minutes. Integrates colour graphics with black text using five resident fonts at 80cps draft and 40 cps letter quality.
OFFER 1222.00, Z261H

XEROX 4020 STARTER PACK
includes paper roll holder, 8 cartridges ink, paper and maintenance fluid
OFFER 99.99, Z262H

XEROX CUT SHEET FEEDER
for use with Xerox 4020 printer
OFFER 215.00, Z263H

PROFESSIONAL PAGE
Word processsing, desktop publishing, colour separation and CAD. Postscript compatible output
OFFER 199.95, Z264H

erstore

ORION case	Rack-It	£ 2.99	Z543C
PATHFINDER case	Mastertronic	£ 1.99	Z540C
RENEGADE III case	Ocean	£ 7.95	Z619C
RENEGADE III disk	Ocean	£11.95	Z619D
ROBOCOP case	Ocean	£ 7.99	Z410C
ROBOCOP disk	Ocean	£11.99	Z410D
ROCK STAR ATE MY HAMSTER case	Codemasters	£ 7.99	Z714C
ROCK STAR ATE MY HAMSTER disk	Codemasters	£11.99	Z714D
RUN THE GAUNTLET case	Ocean	£ 7.95	Z618C
RUN THE GAUNTLET disk	Ocean	£11.95	Z618D
SPEEDBALL case	Imageworks	£ 7.99	Z715C
SPEEDBALL disk	Imageworks	£11.99	Z715D
SPEEDZONE case	Mastertronic	£ 1.99	Z621C
SUPERTRUX case	Elite	£ 7.99	Z503C
SUPERTRUX disk	Elite	£ 9.99	Z503D
TETRIS case	Mastertronic	£ 2.99	Z717C
THE DEEP case	US Gold	£ 7.99	Z615C
THE DEEP disk	US Gold	£11.99	Z615D
THE MUNCHER case	Gremlin Graphics	£ 7.99	Z708C
THE MUNCHER disk	Gremlin Graphics	£11.99	Z708D
THE MUNSTERS case	Again Again	£ 7.99	Z501C
THE REAL GHOSTBUSTERS case	Activision	£ 7.99	Z713C
THE REAL GHOSTBUSTERS disk	Activision	£11.99	Z713D
TITAN case	Titus	£ 7.99	Z718C
TITAN disk	Titus	£11.99	Z718D
TOMCAT case	Players	£ 1.99	Z544C
TURBO ESPRIT case	Encore	£ 2.99	Z625C
TURBO ESPRIT disk	Encore	£ 4.99	Z625D
WANDERER case	Elite	£ 7.99	Z502C
WANDERER disk	Elite	£ 9.99	Z502D
WAR IN MIDDLE EARTH case	Melbourne House	£ 7.99	Z513C
WAR IN MIDDLE EARTH disk	Melbourne House	£11.99	Z513D
WHO FRAMED ROGER RABBIT disk	Activision	£11.99	Z506D
XENON case	Melbourne House	£ 7.99	Z719C
XENON disk	Melbourne House	£11.99	Z719D
ZONE TROOPER case	Gamebusters	£ 1.99	Z542C

AMIGA

4TH AND INCHES	US Gold	£15.95	Z518D
ADVANCED SKI SIMULATOR	Codemasters	£15.99	Z537D
BALLISTIX	Psyclapse	£15.99	Z506D
BATTLEHAWKS 1942	US Gold	£19.99	Z720D
BIO CHALLENGE	Palace	£19.99	Z700D
BLASTEROIDS	Mirrorsoft	£19.99	Z531D
CAPTAIN FIZZ	Psyclapse	£11.95	Z528D
COSMIC PIRATE	Outlaw	£15.95	Z533D
CYBERNOID II	Hewson	£15.99	Z605D
DANGER FREAK	US Gold	£15.99	Z702D
DEFLEKTOR	Gremlin Graphics	£15.99	Z530D
DENARIS	Go!	£19.99	Z529D
DUGGER	Level	£15.99	Z520D
DUNGEON MASTER	Mirrorsoft	£19.99	Z524D
FLYING SHARK	Firebird	£15.99	Z521D
FORGOTTEN WORLDS	US Gold	£15.99	Z704D
GALDREGON'S DOMAIN	Pandora	£15.99	Z517D
GOLDRUNNER II	Microdeal	£15.95	Z604D
HUMAN KILLING MACHINE	GO!	£11.99	Z600D
IK +	Activision	£19.99	Z519D
INCREDIBLE SHRINKING SPHERE	Electric Dreams	£19.99	Z527D
JOURNEY TO THE CENTRE OF THE EARTH	US Gold	£19.99	Z602D
KICK OFF	Anco	£15.99	Z706D
LIVE AND LET DIE	Domark	£15.99	Z516D
MINI GOLF	Gremlin Graphics	£15.99	Z532D
MOTOR MASSACRE	Gremlin Graphics	£15.99	Z525D
PACLAND	Grandslam	£15.95	Z710D
POLICE QUEST	Sierra	£19.99	Z711D
POPULOUS	Electronic Arts	£19.99	Z540D
POWERDROME	Electronic Arts	£19.99	Z712D
R-TYPE	Activision	£19.99	Z539D
REALM OF THE TROLLS	Rainbow Arts	£19.99	Z601D
ROADBLASTERS	US Gold	£15.99	Z607D
SILKWORM	Virgin	£15.99	Z603D
SPACE HARRIER	Elite	£15.99	Z523D
SPEEDBALL	Mirrorsoft	£19.99	Z310D
STEVE DAVIES WORLD SNOOKER	CDS	£15.99	Z716D
THE KRISTAL	Addictive	£23.95	Z707D
THE MUNSTERS	Again Again	£15.99	Z535D
VIGILANTE	US Gold	£15.99	Z608D
WANDERER	Elite	£15.99	Z522D
WHO FRAMED ROGER RABBIT	Activision	£19.99	Z534D
WILLOW	Mindscape	£19.99	Z538D
ZANY GOLF	Electronic Arts	£19.99	Z536D

BACK NUMBERS

No 5 September 1985
No 8 December 1985
No 12 April 1986
No 13 May 1986
No 14 June 1986
No 15 July 1986
No 16 August 1986
No 17 September 1986
No 18 October 1986
No 19 November 1986
No 20 December 1986
No 21 Xmas Special 1986/87
No 22 February 1987
No 23 March 1987
No 24 April 1987
No 25 May 1987
No 26 June 1987
No 27 July 1987
No 28 August 1987
No 29 September 1986
No 30 October 1987
No 31 November 1987
No 32 December 1987
No 33 Xmas Special 1987/88 (January 1988)
No 34 February 1988
No 35 March 1988
No 36 April 1988
No 37 May 1988
No 38 June 1988
No 39 July 1988
No 40 August 1988
No 41 September 1988
No 43 November 1988
156 pages! FREE cassette covermount featuring Cybernoid 2 and Hawkeye demos! ONE Gold Medal! THREE Sizzlers! Massive 32 page Amiga section! Mel's Classic Computer Cock-ups! Having Knightmares – Anglia TV's RPG show!

No 44 December 1988
228 pages! FREE cassette covermount featuring Thunderblade and Pepsi Mad Mix demos! 2 Gold, 1 Silver Medal and 7 Sizzlers! Xmas re-release round-up! ZZap! Hardwaring hardware round-up! The casual observer's guide to Zzap! reviewers! Zzap! index! Compilofax – the compilation round-up! Amiga Action!

No 45 January 1989
FREE cassette covermount featuring Robocop demo and Parallax full game! FOUR Sizzlers! Robocop feature and review! Another helping of Chuck Vomit! Classic Computer Cock-Ups!

No 46 February 1989
ONE Gold Medal and FOUR Sizzlers! Rainbow Arts – As They Play in Germany! Reviewed: 16-bitish Elite, Total Eclipse, Microprose Soccer, Ingrid's Back (what about her front!)!

No 47 March 1989
5 Sizzlers: LED Storm, Rocket Ranger, Bat Man, Zak McKracken and TV Sports Football! Playing Tips: Soldier of Fortune map, Operation Wolf, Bombuzal, Elite, Armalyte and Empire Strikes Back tips!

No 48 April 1989
Free Blasteroids poster! Top games reviewed: Blasteroids, Populous, Pastfinder, Grand Prix Circuit, Dungeon Master (GM), DNA Warrior, R-Type, Denaris, ISS! Plus Me Frank Tips with a map of Total Eclipse and a complete solution to Batman!

No 49 May 1989
Are you console crazy? Reviews: Renegade III, Cybernoid 2, Voyager, Silkworm, Robocop, War In Middle Earth ! Batman map!

SUBS OFFER

THALAMUSALOT! Don't mention it! No, it's alright, we do want to mention it. Come to think of it, we'd like to shout it in full synthetic stereo megadecibels from the monitor tops (if only the hardware would let us . . .). HAVE WE GOT a subs offer for you! We are appealing to your extrasensorial brain area, commonly known as THALAMUS amongst skullcrushing cognoscenti, by offering with every subscription a free copy of ARMALYTE or HAWKEYE in cassette or disk form. Is that or isn't that a deal? For the THALAMITE afficionados who already own all of the above games we reserve our very best, an incredibly exclusive THALAMUS T-shirt (rumour has it that not even the Queen Mother can boast to own one . . .). Subscribe now and beat Royalty to it!

And if you're already a subscriber, and don't want to re-subscribe yet, you can participate in this amazing offer by sending in a paltry £6.95 for either one of the games or the T-shirt!

THE MEGA CHOICE:

APART FROM OUR HIGHLY RECOMMENDED GAMES LIST, YOU CAN ORDER ANY GAME RELEASED BY THE MAJOR SOFTWARE HOUSES TO DATE ON CASSETTE,CARTRIDGE OR DISK.

OUR OFFER PRICES ARE VALID FOR ANY FULL-PRICED GAMES AND INCLUDE FIRST CLASS POSTAGE AND PACKING – NO OTHER EXTRA CHARGES
LOOK UP THE PRICE OF EACH GAME IN THE OFFER TABLE, ENTER THE OFFER PRICES ON THE ORDER COUPON, THEN ADD THEM UP.
ORDERS FOR TITLES WHICH ARE NO LONGER IN DISTRIBUTION WILL BE RETURNED.
YOU WILL BE REGULARLY NOTIFIED OF ANY DELAYS CAUSED BY LATE RELEASES.

DELIVERY:

NOT ALL LISTED PRODUCTS WILL HAVE BEEN RELEASED AT PRESS TIME.
GOODS WILL BE DESPATCHED AS SOON AS POSSIBLE. CUSTOMERS WILL BE INFORMED OF ANY LONG DELAYS.

PLEASE RING (0584) 5620 IF IN DOUBT!

PRICES VALID FOR UK/EIRE/ EUROPE ONLY.
FOR OVERSEAS ORDERS PLEASE ADD £2.00 PER ITEM FOR AIR MAIL DELIVERY

BUDGET RANGE

ORDER FOUR GAMES IN THE £1.99 RANGE AND PAY FOR THREE (£5.97 PAYMENT TOTAL) – A SAVING OF £1.99!
ORDER FOUR GAMES IN THE £2.99 RANGE AND PAY FOR THREE (£8.97 PAYMENT TOTAL) – A SAVING OF £2.99!
JUST FILL IN THE NAME AND PUBLISHER OF THE FOUR GAMES REQUIRED AND THE PAYMENT TOTAL OF £5.97/£8.97 (DON'T USE THE OFFER PRICE TABLE)

HOW TO ORDER:

WRITE REQUIRED GAME(S) ON ORDER LIST, INCLUDING MEDIA TYPE, COMPUTER AND ORDER CODE (WHERE LISTED).
IF OFFER PRICE NOT INDICATED,CHECK IN AD OR REVIEW FOR CORRECT RECOMMENDED RETAIL PRICE (RRP).
LOOK UP SPECIAL OFFER PRICE AND WRITE ON ORDER FORM.
ADD UP TOTAL AND ENCLOSE CHEQUE OR POSTAL ORDER OR ALTERNATIVELY USE ACCESS/VISA FACILITY (DON'T FORGET TO INDICATE EXPIRY DATE!).
REMEMBER:
GAMES ORDERS REQUIRE ORDER CODE OR MEDIA TYPE AND COMPUTER, GARMENT ORDERS ORDER CODE OR GARMENT SIZE, HARDWARE ORDERS ORDER CODE.
INCOMPLETE ORDER FORMS WILL BE RETURNED.

SOFTWARE OFFER PRICE TABLE

4.99	**3.99**	1.00
5.95	**4.74**	1.20
7.95	**6.40**	1.55
7.99	**6.44**	1.55
8.95	**7.20**	1.75
8.99	**7.24**	1.75
9.95	**7.95**	2.00
9.99	**7.99**	2.00
11.99	**9.99**	2.00
12.95	**10.40**	2.55
12.99	**10.44**	2.55
14.95	**11.95**	3.00
14.99	**11.99**	3.00
19.95	**15.95**	4.00
19.99	**15.99**	4.00
23.00	**18.40**	4.60
24.95	**19.95**	5.00
28.95	**23.15**	5.80
29.95	**23.95**	6.00
34.95	**27.95**	7.00

zzuperstore

ORDER FORM

I want to subscribe to 12 issues of ZZAP! and receive my subscription freebie.
If I've already got a ZZAP! subscription, and it is running out soon I extend it for a further twelve issues – and still get my subscription freebie.
If I am a current subscriber, but do not wish to extend my subscription, I can still get one of the three subscription offers at a ridiculous £6.95!

Please tick the appropriate box:

- ☐ I enclose £18.00 for a new ZZAP!64 subscription mainland UK
- ☐ I enclose £25.00 for a new ZZAP!64 subscription outside mainland UK – surface mail
- ☐ I enclose £38.00 for a new ZZAP!64 subscription outside Europe – Air mail
- ☐ I enclose £6.95 for the special subscription offer of my choice.

- ☐ I am a new subscriber
- ☐ I am an existing subscriber. My subscription number is

☐☐☐☐☐☐☐☐

Please extend my subscription starting with issue No:

☐☐

Please send me the following subscriber discount offer:

- ☐ ARMALYTE C64 disk/cass
- ☐ HAWKEYE C64 disk/cass
- ☐ THALAMUS T-shirt XX large

(Delete disk or cass as required)

EARLY WARNING:

If you wish your sub to commence with Issue 51, we must receive your coupon no later than 24th May 1989.

Please allow 28 days for your free gift.

NORMAL BACK ISSUES £1.45 (Inclusive P&P)
XMAS ISSUES £2.15 (Inclusive P&P)

OVERSEAS PLEASE ADD £0.80 TO ABOVE PRICES

SPECIAL QUANTITY DISCOUNT:
Order FOUR Issues and pay for THREE.

Please supply the following **BACK NUMBERS** (Circle require items):

5 8 12 13 14 15 16 17 18 19
20 21 22 23 24 25 26 27 28 29
30 31 32 33 34 36 37 38 39 40
41 42 43 44 45 46 47 48 49

The Special Software Discount Offer Prices only apply to recommended retail prices for software, not to already highlighted, discounted special offers, hardware and other goodies. No other discounts may be applied.

CODE	ITEM	CASS/ DISK	PRICE
	TOTAL		
	SUBS TOTAL		
	BACKISSUES TOTAL		
	ORDER TOTAL		

MY COMPUTER IS: ☐

Please use BLOCK CAPITALS

Name .....

Address .....

.....

.....

..... Postcode .....

Please make cheques/postal orders payable to **ZZAP!** It is best to avoid sending cash payments. Please DO NOT enclose ANY order with mail to the EDITORIAL side of the magazine as this will result in DELAYS! Send your orders to the address below.

☐ I enclose a cheque/p.o. for £ ☐

☐ I wish to pay by **VISA/ACCESS** (Delete as appropriate)

Please debit my VISA/ACCESS ACCOUNT £ ☐

Please charge my account No:

☐☐☐☐☐☐☐☐☐☐☐☐☐☐☐☐

Expiry Date _____ Signature _____

Access VISA

SEND THIS FORM TO
ZZAP! ZZUPERSTORE, PO BOX 20, LUDLOW, SHROPSHIRE SY8 1DB

PREMIER MAIL ORDER

TRYBRIDGE LIMITED

MAIL ORDER ONLY

TITLE	CBM 64 CASS	CBM 64 DISK
ACE	2.99	4.99
ACE 2	2.99	4.99
ACE OF ACES	2.99	
AFTERBURNER	6.99	10.99
AIRBORNE RANGER 128	6.99	13.99
ALIEN SYNDROME	6.45	9.99
AM CIV WAR Vol 1,2 or 3		14.99
ANDY CAPP	2.99	
ANKH	1.00	
APOLLO 18	6.99	10.99
ARCADE MUSCLE	8.99	10.99
ARKANOID 2 REVENGE	5.99	9.99
ARMALYTE	6.99	
BAAL	6.99	9.99
BANGKOK KNIGHTS	3.99	
BARBARIAN 2 PALACE	6.99	9.99
BARDS TALE 2 OR 3		12.99
BATMAN CAPED CRUSAD'R	6.25	9.99
BATTLE IN NORMANDY		14.99
BATTLEFRONT		14.99
BLACK TIGER	7.45	9.99
BLASTEROIDS	6.50	9.99
BOMBUZAL	6.45	9.99
BUGGY BOY	6.99	9.99
CAPTAIN BLOOD	6.99	9.99
CARRIER COMMAND	9.99	13.99
CARRIERS AT WAR		14.99
CHICAGO 30's	6.99	9.99
CHUCK YEAGER	7.50	10.99
CLASSIC COLLECTION	2.99	
COMBAT GAME	6.99	8.99
COMMAND PERFORM'CE	8.99	10.99
CRAZY CARS 2	6.50	
DALEY THOMPSON 88	6.50	9.99
DARK FUSION	6.99	9.99
DEATHLORD		10.99
DEFLEKTOR	2.99	
DENARIS	6.99	10.99
DNA WARRIOR	6.50	9.99
DOUBLE DRAGON	6.99	9.99
DRAGON NINJA	6.99	9.99
DRAGONSLAYER	5.99	
ELIMINATOR	7.45	
EMLYN HUGHES FOOT	6.99	8.99
EMPIRE STRIKES BACK	6.99	9.99
ESPIONAGE	6.99	9.99
EUROPE ABLAZE		14.99
EXPLODING FIST +	6.99	8.99
F15 STRIKE EAGLE	6.99	9.99
F16 COMBAT PILOT	9.99	12.99
FAIR MEANS OR FOUL	6.99	8.99
FAST BREAK	7.45	10.99
FINAL COMMAND		10.99
FINAL FRONTIER	8.99	11.99
FIREZONE	8.99	10.99
FISH		11.99
FISTS & THROTTLES	8.45	9.99
FLIGHT ACE	9.99	12.99
FOOT MAN 2 EXP KIT	5.50	7.99
FOOTBALL DIRECTOR	6.45	
FOOTBALL MANAGER 1	2.99	6.99
FOOTBALL MANAGER 2	6.99	9.99
FOX FIGHTS BACK	6.99	9.99
FUN SCHOOL 2 (6 to 8)	7.99	9.99
FUN SCHOOL 2 (over 8)	7.99	9.99
FUN SCHOOL (under 6)	7.99	9.99
G LINEKER HOTSHOT	7.45	10.99
GAME OVER 2	6.99	9.99
GAME SET & MATCH 2	8.99	
GARFIELD	6.50	
GARFIELD WINTER	6.50	9.99
GAUNTLET	2.99	
GIANTS	10.45	12.99
GRAND PRIX CIRCUIT	7.45	10.99
GUERILLA WARS	6.50	9.99
GUNSHIP	9.99	13.99
HALLS OF MONTEZUMA		14.99
HAWKEYE	6.99	9.99
HELLFIRE ATTACK	7.45	10.99
HEROES OF LANCE	7.45	10.99
HOSTAGES	6.50	9.99
IKARI WARRIORS	6.99	9.99
IN CROWD	9.99	10.99
INC SHRINKING SPHERE	7.45	10.99
INFODROID	1.99	
INGRIDS BACK	9.99	9.99
INT KARATE	2.99	6.99
INTO EAGLES NEST	2.99	
JET BIKE SIMULATOR	5.99	
KARATE ACE	10.45	12.99
KONAMI COLLECTION	6.99	12.99
KOREAN WAR		13.99

TITLE	CBM 64 CASS	CBM 64 DISK
KRAKOUT	2.99	
LANCELOT	9.99	11.99
LASTY DUEL	7.45	10.99
LAST NINJA	6.99	9.99
LAST NINJA 2	8.99	9.99
L'BOARD PAR 4	10.99	12.99
MARS SAGA		10.99
Mc ARTHURS WAR	13.99	
METROCROSS	2.99	
MICRO SOCCER	9.99	13.99
MINI OFFICE 2	10.99	13.99
MOTOR MASSACRE	6.99	9.99
NETHERWORLD	7.45	10.99
NEUROMANCER		12.99
NIGHTRAIDER	5.99	10.99
OBLITERATOR	6.99	9.99
ONE ON ONE 2		10.99
OPERATION HORMUZ	6.99	9.99
OPERATION NEPTUNE	7.50	10.99
OPERATION WOLF	5.99	9.99
OUTRUN	7.50	10.99
PACLAND	6.25	9.99
PACMANIA	6.25	9.99
PATTON V ROMMEL		10.99
PETER BEARDSLEY	6.99	9.99
PHM PEGASUS	7.50	10.99
PHOBIA	5.99	8.99
PIRATES	9.99	13.99
POOL OF RADIANCE		19.99
POWER AT SEA		10.99
PRESIDENT MISSING	8.99	10.99
PRO SOCCER (CRL)	6.99	
PURPLE SATURN DAY	6.50	9.99
QUEDEX	3.99	
R-Type	6.99	10.99
RACK EM	6.99	10.99
RAFFLES	6.00	
RAMBO 3	6.50	9.99
REACH FOR THE STARS		14.99
REAL GHOSTBUSTERS	6.99	
REALM OF TROLLS	7.50	10.99
RED HEAT	6.50	
RED OCTOBER	9.99	13.99
RED STORM RISING	9.99	12.99
RENEGADE 3	6.50	9.99
RETURN OF JEDI	6.99	9.99
REVS	2.99	4.99
ROBOCOP	6.50	9.99
ROCKET RANGER		12.99
ROMMEL		14.99
RUN THE GAUNTLET	6.50	9.99
RUSSIA		13.99
SAMURAI WARRIOR	5.99	9.99
SANXION	2.99	
SAVAGE	6.99	8.99
S.D.I. (ACTIVISION)	7.50	10.99
SENTINEL	2.99	4.99
SERVE & VOLLEY	7.50	10.99
SHOOT EM UP CON KIT	10.99	14.99
SILENT SERVICE	6.99	9.99
SKATE OR DIE	7.50	10.99
SOCCER Q	2.99	
SPACE ACE	10.50	12.99
SPEEDBALL	5.99	8.99
SPORTS WORLD 88	9.99	10.99
SPY HUNTER	2.99	
STARFLEET		10.99
STAR WARS	6.99	9.99
STEALTH FIGHTER	9.99	13.99
STEEL THUNDER		10.99
STORMLORD	6.50	9.99
STRIKEFLEET		10.99
STRIP POKER 2	6.99	9.99
SUPER DRAGON SLAYER	5.99	
SUPERMAN	6.99	9.99
SUPER SUNDAY	3.99	
SUPREME CHALLENGE	8.99	11.99
TKO	7.50	10.99
TAITO COIN OPS	8.99	
TARGET RENEGADE	5.99	9.99
TECHNO COP	7.50	10.99
TERRAPODS	6.99	
THE IN CROWD	8.99	
THUNDERBLADE	7.50	10.99
TIGER ROAD	7.50	10.99
TIMES OF LORE	6.99	9.99
TIME & MAGIK	9.99	9.99
TITAN	6.50	
TRACKSUIT MANAGER	6.99	9.99
TRAIN ESCAPE	6.99	10.99
TYGER TYGER	6.99	8.99
ULTIMATE GOLF	7.50	10.99

UNTOUCHABLES	6.50	9.99
VIGILANTE	6.99	10.99
VINDICATORS (DOMARK)	6.50	9.99
WANDERER	6.99	8.99
WAR IN MIDDLE EARTH	6.99	9.99
WASTELAND		12.99
WE ARE THE CHAMPS	6.99	12.99
WEC LE MANS	6.50	9.99
ZAK McKRAKEN		10.99

ELECTRONIC ARTS SPECIAL OFFERS

NAME	CASS	DISC	AMIGA
ARCHON COLLECTION		5.99	8.99
ARTIC FOX	2.99		8.99
BARDS TALE 1	2.99		8.99
CHESSMASTER 2000	2.99		8.99
DELUXE MUSIC CON KIT			49.99
DELUXE PAINT3			49.99
DELUXE PHOTOLAB			49.99
DELUXE PRINT			49.99
DELUXE PRODUCTION			89.99
DELUXE VIDEO			49.99
EARTH ORBIT STATION		5.99	
FERRARI FORMULA 1			19.99
FUSION			15.99
INTERCEPTOR			15.99
LEGACY OF ANCIENTS		5.99	
MARBLE MADNESS		5.99	8.99
POPULOUS			16.99
POWERDROME			15.99
SKYFOX 2		5.99	8.99
TESTDRIVE	6.99	10.50	19.99
WORLD TOUR GOLF	2.99		8.99

TITLE	AMIGA
ADV RUGBY SIM	11.99
ADV SKI SIM	11.99
AFTERBURNER	16.99
ALIEN LEGION	16.99
AMIGA GOLD HITS 1	16.99
ARCHIPELAGOS	15.99
ARKANOID 2 REVENGE	14.99
ARMALYTE	11.99
BAAL	14.99
BAL OF POWER 1990	14.99
BALLISTIX	11.99
BARBARIAN 2 PALA	11.99
BARDS TALE 2	17.99
BATMAN CAPED CRUSADER	14.99
BATTLE CHESS	17.99
BATTLEHAWKS 1942	16.99
BLASTEROIDS	14.99
BLAZING BARRELS	14.99
BLOOD MONEY	16.99
BOMBUZAL	14.99
CAPONE	19.99
CARRIER COMMAND	14.99
CHRONOQUEST	18.99
CHUKIE EGG 1 OR 2	11.99
COLOSSUS CHESS X	16.99
CORRUPTION	14.99
COSMIC PIRATE	14.99
CRAZY CARS 2	14.99
CYBERNOID 2	11.99
DAKAR 89	16.99
DAMOCLES	11.99
DARIUS 89	14.99
DARK CASTLE	14.99
DENARIS	16.99
DNA WARRIOR	11.99
DOUBLE DRAGON	11.99
DRAGON NINJA	14.99
DRAGONSCAPE	11.99
DRAGONSLAIR	29.99
DUNGEON MASTER 1MEG	14.95
ELITE	14.99
EMMANUELLE	11.99
EMPIRE STRIKES BACK	11.99
ESPIONAGE	11.99
F16 COMBAT PILOT	16.99
FALCON F16	19.99
FED OF FREE TRADE	19.99
FINAL COMMAND	19.99
FISH	14.99
FLIGHT SIM 2	26.99
FLT DISC 7 OR 11	13.99
FLT DISC EUROPEAN	13.99
FLT DISC JAPAN	13.99
FOOTBALL DIRECTOR 2	11.99
FOOTBALL MANAGER 2	11.99
FOOT MAN 2 EXP KIT	8.99

FRIGHTNIGHT	11.99
FRONTIER (EPT)	14.99
FUN SCHOOL 2 (under 6)	15.99
FUN SCHOOL 2 (6 to 8)	15.99
FUN SCHOOL 2 (over 8)	15.99
GALDREGONS DOMAIN	11.99
GARFIELD	14.99
GARFIELD WINTER	11.99
GRAND PRIX SIM 2	11.99
GREEN BERET	14.99
GUERILLA WAR	14.99
GUNSHIP	14.99
H. K. MACHINE	9.99
HELTER SKELTER	9.99
HEROES OF LANCE	16.99
HOSTAGES	14.99
HUNT FOR RED OCTOBER	14.99
HYBRIS	19.99
INC SHRINK SPHERE	16.99
INGRIDS BACK	11.99
INT KARATE +	16.99
JET	26.99
JOAN OF ARC	16.99
KENNEDY APPROACH	14.99
KICK OFF	11.99
KIND WORDS 2	34.99
KRISTAL	17.99
L'BOARD BIRDIE	16.99
LANCELOT	11.99
LAST DUEL	10.99
LED STORM	13.99
LEISURE SUIT LARRY 2	19.99
LOMBARD RAC RALLY	14.99
LORDS OF RISING SUN	17.99
MANHATTAN DEALER	14.99
MARIA WHITTAKER	9.99
MENACE	12.99
MICROPROSE SOCCER	14.99
MILLENIUM 2.2	16.99
MORTVILLE MANOR	15.99
NAVCOM 6	16.99
NEBULUS	17.99
OPERATION NEPTUNE	14.99
OPERATION WOLF	14.99
OUTRUN	13.99
OUTRUN EUROPA	9.99
P.O.W.	19.99
PACLAND	11.99
PACMANIA	11.99
PETER BEARDSLEY	12.99
PHOBIA	14.99
POLICE QUEST	16.99
POOL OF RADIANCE	16.99
PRECIOUS METAL	15.99
PREMIER COLLECTION	18.99
PURPLE SATURN DAY	14.99
RAFFLES	14.99
RAIDER	11.99
REACH FOR STARS	15.99
REAL GHOSTBUSTERS	16.99
REALM OF TROLLS	16.99
RED HEAT	15.99
RENEGADE 1 OR 3	14.99
RETURN OF JEDI	11.99
RINGSIDE	14.99
ROADBLASTERS	13.99
ROBOCOP	14.99
ROCKET RANGER	19.99
RUNNING MAN	14.99
RUN THE GAUNTLET	14.99
SHADOWGATE	14.99
SHOOT EM UP CON KIT	14.99
SILENT SERVICE	14.99
SKATE OR DIE	17.99
SPACE HARRIER 2	16.99
SPEEDBALL	14.99
STAG	14.99
STARGLIDER 2	14.99
STEVE DAVIS WORLD SNOOKER	11.99
STORM TROOPER	14.99
STRIP POKER 2+	9.99
STRIP POKER DATA BEV & DAWN	7.99
SUPER HANGON	16.99
SUPERBASE PERSONAL	59.95
SUPERMAN	14.99
SWORD OF SODAN	16.99
TALESPIN	17.99
TECH	13.99
TECHNOCOP	13.99
TEENAGE QUEEN	11.99
TEST DRIVE 2 THE DUEL	21.99

THEATRE EUROPE	14.99
THUNDERBLADE	16.99
TIME AND MAGIK	11.99
TIMES OF LORE	14.99
TITAN	14.99
TRACERS	16.99
TRACKSUIT MANAGER	11.99
TRIV PURSUIT NEW BEGIN	11.99
TV SPORTS F'BALL	17.99
ULTIMATE GOLF	13.99
UMS SCENARIO 1	8.99
UMS SCENARIO 2	8.99
UNIV MILITARY SIM	14.99
VERMINATOR	14.99
VICTORY ROAD	14.99
VIGILANTE	10.99
VINDICATORS (Domark)	11.99
VIRUS	11.99
VIRUS KILLER	8.99
VOYAGER	15.99
WANDERER	11.99
WAR IN MIDDLE EARTH	14.99
WATERLOO	14.99
WEIRD DREAMS	14.99
ZAK MCKRACKEN	16.99

SEGA HARDWARE	PRICE
3D GLASSES	39.95
LIGHT PHASER	29.95
LIGHT PHASER + S/WARE	44.95
MASTER SYSTEM (+S/W)	79.95
MASTER SYSTEM +GUN & GLASSES	129.95
MASTER SYSTEM +PHASER	99.95
RAPID FIRE UNIT	5.99

SEGA SOFTWARE	PRICE
ACTION FIGHTER	18.99
AFTERBURNER	22.99
ALEX KID	18.99
ALEX KID IN MIRACLE WORLD	20.99
ALEX KID LOST STARS	22.99
ALIEN SYNDROME	22.99
ASTRO WARRIOR	18.99
AZTEC ADVENTURE	20.99
BLACK BELT	18.99
BLADE EAGLE 3D	22.99
CAPTAIN SILVER	22.99
CHOPLIFTER	18.99
DOUBLE DRAGON	22.99
ENDURO RACER	18.99
F16	13.99
FANTASY ZONE	18.99
FANTASY ZONE 2	22.99
GANGSTER TOWN	18.99
GHOST HOUSE	13.99
GLOBAL DEFENCE	18.99
GOLVELIOUS	22.99
GREAT BASEBALL	20.99
GREAT FOOTBALL	20.99
GREAT GOLF	20.99
GREAT VOLLEYBALL	20.99
KENSEIDEN	22.99
KUNG FU KID	20.99
LORD OF THE SWORD	22.99
MIRACLE WARRIOR	29.99
MISSILE DEFENCE 3D	20.99
MONOPOLY	27.99
MY HERO	13.99
NINJA	20.99
OUTRUN	22.99
PENQUIN LAND	27.99
PHANTASY STAR	36.99
POWER STRIKE	20.99
PRO WRESTLING	18.99
QUARTET	20.99
R TYPE	27.99
RAMBO 3	22.99
RESCUE MISSION	20.99
ROCKY	22.99
SECRET COMMAND	20.99
SHANGHAI	20.99
SHINOBI	22.99
SHOOTING GALLERY	20.99
SPACE HARRIER	22.99
SPY V SPY	13.99
SUPER TENNIS	13.99
TEDDY BOY	13.99
THUNDERBLADE	22.99
TIME SOLDIERS	22.99
TRANSBOT	13.99
WONDERBOY	20.99
WONDERBOY MONSTER LAND	22.99
WORLD GRAND PRIX	20.99
WORLD SOCCER	20.99
ZAXXON 3D	22.99

Please send cheque/PO/Access/Visa No. and expiry date to: PREMIER MAIL ORDER, 8 BUCKWINS SQUARE, BURNT MILLS, BASILDON, ESSEX SS13 1BJ. Tel: 0268 590766

Please state make and model of computer when ordering.
P & P inc. on orders over £5.00 U.K.
Orders under £5.00 add 50p per item.
Europe add £1.00 per item.
Elsewhere add £2.00 per item.

THESE OFFERS ARE MAIL ORDER ONLY
NEW RELEASES SENT ON DAY OF RELEASE

Strike a Light! Its STARS Corner with... the ZZAP! Classifieds!

WANTED

Any horse racing - greyhound or football result prediction programmes. Good prices paid. Telephone (0702) 206202 after 6pm or write to Steve Muskett, 120 Greensward Lane, Hockley, Essex SS5 5HR.

"Wanted desperately", Gilligans Gold, by Ocean. Will pay highly! for it, or swap any of my collection for it. All enquiries to Nigel, 187 Cardigan Road, Leeds 6, LS6 1QL. Tel. 788165.

FOR SALE

Boxed as new, Atari joystick, over 100 worth of recent full price games including Last Ninja 2, Daley Thompson's Olympic Challenge, Street Fighter. A REAL bargain at 220 ono. Contact Simon on (0255) 673383. HURRY!

CBM 64, datasette, joystick, light pen and mouse, over 700 worth of top software including Barbarian II, Buggy Boy and Dragon Ninja. Will sell for 250 or nearest offer. Phone Watford (0923) 67296.

CBM 64 software for sale including R-Type, Double Dragon, Mini Office 2, Art Studio, Hawkeye, Great Giana Sisters, Barbarian. Disk/tape. For price list send SSAE to Mr. M.Bouskill, 23 The Vista, Eltham, London SE9 5RE.

C128, 1570 drive, datacassette, Commodore MPS-803 printer, Expert cartridge, joystick, light pen, games, blank disks, programming books, including graphics + machine code, plus magazines 350.
Phone 01-393 3766, ask for Liz after 7pm.

Midi Interface + Rainbird music system on C64 disk, 25 ono.
Supersoft Mikro Assembler cart. for disk or tape, 20 ono.
Write please; Phil, 8 Midmoor Rd, London SW19 4JD.

C64, 2 tape decks, over 600 of software, Expert cart. and 3 joysticks. Excellent condition worth over 800, will sell for 350 ono. Quick sale. Just ring (01) 278-1541. Bargain price.

C64, 1541, datasette, joysticks and over 50 games on disk and many on cassette, complete with every issue of Zzap since issue 9. 200 only. Tel Wrexham 845760.

Sega Master System with lignt phaser gun, 9 games inc R-type Space Harrier, Rocky and Shinobi, plus all leads. Boxed as new, excellent condition, only 150. Ring Julian on (0753) 25072.

Big deal C64, two CTN cassette decks, two joysticks, doubler, over 400 worth of original games, every single issue of Zzap! 64. Cost me over 700, to you guv 200. Excited ? Phone 0555 892271 NOW!

CBM64, disk drive, two cassettes recorders, backup lead, Action Replay Mk 5, Expert cartridge, 170 + games, loadsa utilities, peripherals, magazines + much more. Bargain at 200. For full list phone Simon on 01 642 3665 after 4.30pm.

CBM 64/128 original full price games and compilations including Bombuzal, Gauntlet, Nebulus, 720', Target Renegade, Bangkok Knights, Apollo 18 and lots more. Decent prices. Buy separately or the lot for 50. Telephone 0234 213022 evenings.

Commodore 64 computer, Oceanic OC-118 disk drive, data cassette, Expert with V.1.3 software, Music Maker overlay, 600 of software including Buggy Boy, Armalyte. Very good condition. Phone 021 449 0770. 300 ono. Fast sale needed.

C64 originals need a good home. Games include Barbarian II, Thunderblade, Batman, Robocop, Op. Wolf, Microprose Soccer, The In Crowd, Taito Hits. Redled Delta, 151, Colindale Ave, Colindale, London NW9 5HB, or telephone Chris on 01 205 9517.

Software! Just send 5.00 (10DM) to get Ports Of Call for C-64 or Microprose Soccer for Amiga to: V Fisher, PO Box 047857, D4600, Dortmund 1, West Germany.

CBM 64, disk drive, Expert cartridge, freeze button etc. 300 worth software, 25 disks, datasette. All worth 650, will sell for 350. Ring (0845) 597631 and ask for Keith after 6pm. What are you waiting for?!

C64, 1541 disk drive, C2N, Action Replay cartridge, 2 joysticks, over 250 of tape and disk software, blank disks, disk box. Everything boxed 250. Tel: Melton (0664) 500198.

C64C, two tape recorders, one slightly damaged but still working, over 300 of games, light pen (Trojan) + Quickshot IX, loads of mags. Will sell for 260. Phone Walsall 613410 after 6pm ask for Darren.

Commodore 64 for sale, over 250 worth of games inc. Double Dragon, Thunder Blade, Barbarian II, Robocop, Dragon Ninja and many more, 1 joystick, loads of mags. Will sell for 160. Ring (0322) 60916. Must sell.

CBM64, C2N cassette, MPS803 printer, 250 worth of software + 2 joysticks + books. Will give away for 280. All good stuff. Phone Borehamwood (01) 953 1789 or 0727 31338. Steve or Mags or Trisha.

CBM64, two tape decks, Action Replay backup cartridge MKIV, tape head cleaning kit, over 200 games, Micro Soccer, 720', F.M.2, etc., joystick and 30 copies of ZZAP. Worth 1000, quick sale 200 ono. Phone 0475 707046.

The Games machine

On page 96 of ZZAP! 48 (April) there was an advertisement for Issue 17 of THE GAMES MACHINE. Within the copy describing some of the issue's contents was a disparaging remark about the Gremlin Graphics epic space game Federation Of Free Traders (FOFT). This remark did not in fact reflect any of the comments made in the actual review of the Atari ST version of FOFT in Issue 17 of THE GAMES MACHINE. Although the rating given was low-to-medium, the review made it clear that it was the implementation of the ST version which was in doubt and not the game's concept, which was generally described as being excellent.

Further, the use of the word "NO" over the FOFT logo was misleading as it appeared to refer to the game itself, when in fact THE GAMES MACHINE intended the "NO" to refer to reviews of FOFT on the ST already published in other magazines.

We deeply regret any discomfort this advertisement for Issue 17 of THE GAMES MACHINE in ZZAP! may have caused Gremlin Graphics. Indeed, TGM reviewing staff are taking a keen interest in development of the Amiga FOFT which will incorporate programming alterations reflecting criticisms levelled at the original ST version's playability — alterations which could easily make FOFT as described in THE GAMES MACHINE's review "...the best game ever...", and which are now being made to update ST versions as well.

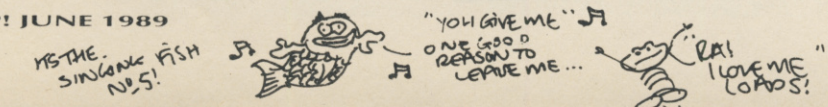

Commodore 64, 1541 disk drive and joystick. All boxed, cassettes + disks worth over 1000 new releases + magazines, excellent condition 325. Phone 0708 41706.

Commodore 64, datasette and over 1000 worth of original games, two joysticks plus mags. Games including Last Ninja I and II, Platoon and more. Quick sale 300. Phone Peter after 6.00pm Mon-Fri on 01-476-9727.

Olivetti spark jet printer (mono), perfect condition, hardly used. 8 character sets. Worth 370, want 170. Standard Centronics parallel port. With BBC/Electron lead, manual and cover. Ring (0406) 330605 and ask for Andrew (from 5-9pm).

CBM64, datasette, disk drive, loads of disks, Action Replay 3, Music Maker, magazines, plus 200 of software. Worth 500+, sell for 250. Tel: (0582)882974.

C64, C2N, Music Maker, joystick, reset switch, 200 + games inc. International Karate, Gauntlet 1-2, Bubble Bobble. Quick sale needed, all in vgc. 170 ono. Phone 0268 780327, ask for James. Computer only 3 years old.

For sale, Commodore 64 with data cassette, joystick and games. In excellent condition since hardly used. Barbarian at 100 ono. Phone Mark on 0932-786720 after 6pm.

CBM64 disk games for sale, 8 each, includes R-Type, WEC Le Mans, Daley's Olympic Challenge, Purple Hart, SDI or the lot for 32. Send letters to Earl Cox, 3 Ship St, Deptford, London SE8 4PW.

C64, disk drive, Freeze Machine and many games on disk. Also Nintendo and light phaser with four games. Also Commodore Vic 20. 350 the lot. Will consider separating. Quick sell necessary. Phone Uckfield 61394 (Sussex).

ZX Spectrum 2, very good condition, built in data-corder, over
160 of popular games including Target Renegade, Bubble Bobble etc. Complete with joystick. Worth over 300, sell the lot for 160. Telephone Barry on 01 724 3770.

C64, Oceanic disk drive, datasette, 3 joysticks, cartridge, hundreds of disk and cassette games inc Wizball, Operation Wolf, Bards Tale 2, loads of mags. Worth over 1000, bargain at 420. Contact Paul on (0744 814688).

Sega Master System, 6 months old, light phaser inc 4 games, 6 other games - Shinobi, Afterburner, Out-Run, Choplifter, Gangster T. Still boxed, 275. Will swop - Atari 520STFM. Phone Chris (0772) 717607 after 5pm.

CBM64, disk drive, tape deck, manuals, games, power pack, dust cover. Good condition, 150. Tel: 0905 621046. Simulation games, Microprose disk-Gunship, P.S.Fighter, others: Platoon, R.S.Rising, A. Warriors etc. Good condition 10 Disks, 5 cass.

C64 with data cassette, mouse & cheese and 500 worth of games, with one joystick. Will sell for only 170. Phone (0734) 666156 between 4pm and 8pm.

C64, datasette, 4 months old, 1541 MKII disk drive, dustcover, 5 joysticks, 300 of software inc: - SEUCK, Buggy Boy etc. Action Replay MK5 cartridge, many disks, box. 300 ono, worth 700+. Telephone (0704 78493), ask for Jez.

CBM64 with disk drive and tape deck. Many games on disk and tape plus blank disks and tapes. Some utilities, Freeze Frame and joystick. Must be a bargain at 200. Tel: 0734 760481 Berkshire.

FREE! Commodore 64 game disks absolutely FREE. Just buy 15 or more of my software and you will get one of a number of games. FREE tapes for over 10 purchases. Phone Andy 01-561 0719.

C64, datasette, Excelerator disk drive, Freeze machine and other utilities including sound sampler and Neos mouse. Also over 1250 worth of software including many latest titles. All this for just 375 ono. Phone (0268) 693732.

Commodore colour monitor 1701, Commodore 64, C2N data cassette, Quickshot joystick, all excellent condition, boxed. 200. Phone Stephen, Hagbourne, Oxfordshire. Tel: (0235) 850002.

Commodore 128 plus 1570 disk drive and MPS801. Also Expert cartridge, 200+ disks, books, magazines, tape deck, 80 column modulator, disk boxes etc... All for 295. Phone Tim on (0532) 786329.

C64, C2N, power pack, over 400 worth of games, Reset cart, joysticks. Games include Last Ninja and Last Ninja 2. Total value over 600. Offers wanted, not under 150. Phone Paul: 0724 763826 6pm-9pm.

C64, 1541 disk drive, recorder, 3 joysticks, Freeze Machine, over 1250 worth of games. Sell for 350. For details phone Tony on Newmarket 663684 after 5pm.

Commodore 64 (boxed) "Load it" Datasette (boxed), Action Replay 4 cartridge, Music Maker, ZZAPS including issue 1, 400 worth of games including Elite, Skate or Die, In Crowd. Worth 640, only 260. Phone (0273) 509828.

Super offer: C-64 computer + 1541 disk drive + colour monitor + tape unit + printer + joystick + games + utilities + Superbase + Flight Simulator II + word processor + Music Maker + superb books + magazines. In perfect condition, 750. Phone Iklil on 01-370-7735.

C64 games, 65 tapes with over 140 games on, all original. Worth over 550 including Traz, Total Eclipse and some old classics. Sell for 110 ono. Tel: Sunderland (091)5488645 after 5pm.

C64 computer, cassette recorder, disk drive, mouse, games, 399. Phone Leeds 869120.

C64, datasette, Competition Pro joystick, Action Replay MKV cartridge, 560 worth of games including We Are The Champions, Magnificent 7, Robocop, Armalyte, Great Gianas 10, plus much more. 350 ono. Phone Guy on (0273) 722881.

C64C with C2N, two joysticks, 50 worth of mags, Music Maker, over 400 worth of original software including Armalyte, EH15, Batman, Hawkeye etc. All for 250! Phone Darren on Norwich (0603) 746351. Hurry!

Sega Master System, plus Hang on and Quartet, still boxed, 50 ono. Phone (04022) 22237. Ring after 6pm, ask for Jamie.

CBM64, datasette, 3 joysticks, Action Replay Mk V Professional and 1,300 worth of software. Altogether worth 1,500, will sell for 500 or best offer. Phone Wayne on 03224 42935 anytime.

C64, 1541 disk, MPS801 printer, C2N, Mouse & Cheese, Action Replay MKIVP, modem, Currah Speech, approx. 400 programmes, all sorts, disk, tape & cartridge. All for 400 ono. Phone Malcolm on 0293 547925, 7-10 pm. Can deliver within 200 miles of Crawley.

CBM64, C2N data-cassette, 2 joysticks, over 600 of original software, Zzaps from September '86. Quick sale 275. Phone Nick Billericay on (0277) 657430 after 6pm.

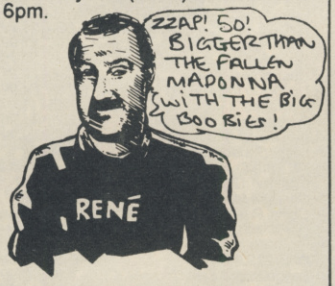

PEN PALS

Amiga contacts wanted worldwide, male or female, who cares? No lamers please! 100% reply. Please send stuff to:- The Snowman, 7 Bangor Rd, Conlig, N'ards, Co Down, N.Ireland BT23 3PX.

Avid Amiga contacts wanted. No rubbish, guaranteed reply (100%). Only the best stuff. Write to: Adam Bootle, Rohan Cottage, Back Lane, Aldborough, Boroughbridge, North Yorkshire YO5 9EX. Fast responses only. Send disk or letter.

Amiga + 64 contacts wanted, write to Rob, 1 Eric Street, South Elmsall, Pontefract, West Yorks. WF9 2QD. Disk or tape. Reply soon, also enclose disks/tapes with samples of software.

YOU! COME HERE! I'm a 24 year old student who's recently acquired a C64. Anyone who wants to can send hints, tips, list, (tape only) to: Chris, 158 Burges Road, East Ham, London E6 2BN.

Hey who can help me ? I just bought a C64 and I'm looking for software. Ronald Van Amersfoort, Offenbachstraat 102, 6961 CD Eerbeek, Holland.

Amiga Demo Writers or Group Members contacts wanted preferably abroad but, please, lamers will be eaten alive. Send latest demos etc. Write to me now at: T.D., Whins End, Whins Drive, Camberley, Surrey GU15 3EH, England.

C64 contacts wanted, to swap cassettes, hints, tips etc. Please enclose an SAE so that I can answer everybody. Write now to: Nev Hargreaves, 62 Bunkers Hill Close, Blackburn, Lancs. BB2 4RG Yours sincerely, NEV.

Amiga contacts wanted. All cool dudes will get an answer. Write to: Technique, Box 78, DK-8464 Gatten, Denmark.

MISCELLANEOUS

Quality disks (5 1/4") at bargain prices. 10 for 7.20 including postage (UK only). Cheque/postal order to:- Chris Burton, 30 Hall Drive, Middleton, Manchester M24 1NE or SAE for full details.Discounts for larger quantities!!

Interspace PBM. Trade, Diplomacy, Alliance, War, Espionage, Exploration, Excitement, Adventure and really wild things. Starter packs just 2.50, payable to L. Deniz, Turns from 60p. Contact D.M., 20A Warlock Road, London W9 3LR.

Small booklet of games (6) and "how to work out pokes" including key-bleeper, course game, all for 1.50. Really worth it. Write now to M.Mcdonald, 24 Wedgefields, Hadnall, Shropshire. POST NOW.

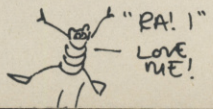

WORLDWIDE SOFTWARE
1 BRIDGE STREET
GALASHIELS TD1 1SW

CREDIT CARD ORDER
TELEPHONE LINE

NORTH
SCOTLAND
N. IRELAND

0896 57004

SPECIAL OFFER
OCEANIC C64/128 COMPATIBLE
DISK DRIVE
ONLY £112.50

WORLDWIDE ·SOFTWARE·

CREDIT CARD ACCOUNTS CHARGED ONLY ON DESPATCH
OVERSEAS EXPRESS SERVICE NOW AVAILABLE OVERSEAS EXPRESS SERVICE NOW AVAILABLE

OVERSEAS OVERSEAS OVERSEAS OVERSEAS OVERSEAS OVERSEAS

OVERSEAS CUSTOMERS CAN NOW CONTACT OUR EXPORT DEPARTMENT AT:

WORLDWIDE SOFTWARE, 106A CHILWELL ROAD, BEESTON, NOTTINGHAM NG9 1ES, ENGLAND
OVERSEASE TELEPHONE ONLY NOTTINGHAM 225368

EUROPE SHIPPING COSTS ARE:
£1.50 PER CASS/DISK FOR NORMAL AIR MAIL. £2.50 PER CASS/DISK FOR EXPRESS AIR MAIL

OUTSIDE EUROPE SHIPPING COSTS ARE:
£2.00 PER CASS/DISK FOR NORMAL AIR MAIL. £3.00 PER CASS/DISK FOR EXPRESS AIR MAIL

WORLDWIDE SOFTWARE
106A CHILWELL ROAD
BEESTON
NOTTINGHAM NG9 1ES

CREDIT CARD ORDER
TELEPHONE LINE

SOUTH
MIDLANDS
WALES

0602 252113

SPECIAL OFFER
C64/128 DATABASE UNIT
ONLY £18.50

WORLDWIDE SUPER SPECIAL OFFERS ON COMMODORE SOFTWARE

COMPILATIONS COMPILATIONS COMPILATIONS COMPILATIONS COMPILATIONS COMPILATIONS COMPILATIONS COMPILATIONS

FISTS 'N' THROTTLES	GAME SET & MATCH II	OCEAN COMPILATION	FRANK BRUNOS BIG BOX	KONAMI ARCADE COLLECTION
CASS DISK	CASS DISK	CASS DISK	CASS DISK	CASS DISK
9.25 11.50	9.25 13.50	9.99 13.50	9.25 11.99	7.25 13.99

SPORTS WORLD 88	MAGNIFICENT SEVEN	WE ARE THE CHAMPIONS	GOLD SILVER BRONZE	KONAMI COIN OPS
CASS DISK	CASS DISK	CASS DISK	CASS DISK	CASS DISK
7.99 11.99	7.99 13.99	7.99 13.99	11.99 13.99	7.99 11.99

SUPREME CHALLENGE	TAITO COIN OP HITS	GIANTS COMPILATION	LEADERBOARD COLLECTION	ARCADE MUSCLE
CASS DISK	CASS DISK	CASS DISK	CASS DISK	CASS DISK
9.99 13.50	7.99 11.99	9.99 11.99	11.99 14.99	7.99 11.99

EDUCATIONAL EDUCATIONAL EDUCATIONAL EDUCATIONAL EDUCATIONAL EDUCATIONAL EDUCATIONAL EDUCATIONAL

★ ★ LARGE VARIETY OF EDUCATIONAL SOFTWARE NOW AVAILABLE FOR 3 TO 15 YEAR OLD ★ ★ SEND SAE FOR CATALOGUE BY RETURN ★ ★
FAST DELIVERY OF ALL STOCK ITEMS BY 1st CLASS MAIL IN UK. *SPECIAL OVERSEAS SERVICE BY AIRMAIL WORLDWIDE*

CREDIT CARD ORDERS ACCEPTED BY PHONE OR MAIL

CREDIT CARD ORDER TELEPHONE
0896 57004

CREDIT CARD ORDER TELEPHONE
0602 252113

WORLDWIDE SUPER SPECIAL OFFERS ON COMMODORE SOFTWARE

WORLDWIDE SUPER SPECIAL OFFERS ON COMMODORE SOFTWARE

AMIGA SOFTWARE

3D Pool	14.35
Afterburner	17.95
Alien Legion	17.95
Balance of Power 1990	18.75
Barbarian II	13.25
Batman	16.45
Battlehawks 1942	19.95
Black Tiger	19.95
Blasteroids	17.95
Blood Money	22.95
Butcher Hill	14.35
Carrier Command	16.45
Chuckie Egg II	14.95
Colossus Chess X	17.95
Cosmic Pirate	17.95
Crazy Cars II	17.95
Cybernoid II	14.95
D.N.A Warrior	14.35
Dominator	18.75
Dragon Ninja	16.45
Dream Zone	17.95
Elite	16.45
Evil Garden	14.95
F.O.F.T.	24.95
F16 Falcon	20.95
Flight Simulator II	28.95
Football Director II	13.25
Gauntlet II	17.95
Guerilla War	16.45
Hollywood Poker Pro	18.75
Hostages	16.45
Incredible Shrink Sphere	17.95
International Karate+	17.95
Journey	22.95
Kennedy Approach	17.95
Ken Dalgleish Manager	14.95
Last Duel	14.95
Leaderboard Birdie	17.95
Led Storm	14.35

PERIPHERALS

Azimuth C64 Tape Head Align Kit	8.99
C64 Dust Cover	4.99
Action Replay MK V Professional	33.99

C64/128 SOFTWARE	***CASS***	***DISK***
3D Pool	7.25	9.00
Aaargh	7.99	11.99
1943 Battle of Midway	7.99	11.99
Am Civil War III	7.99	16.95
Afterburner	7.99	11.99
Ancient Battles		16.95
Armalyte	6.99	9.50
Artura	7.99	11.99
Barbarian II	6.99	9.99
Batman	6.99	10.50
Battles of Napoleon		16.95
Battletech		11.99
Black Tiger	7.99	11.99
Blasteroids	7.25	11.20
Butcher Hill	7.99	11.99
Carrier Command	11.99	14.95
Club Sports	7.99	11.99
Colossus Chess 4	7.99	11.99
Corruption		14.95
Crazy Cars II	7.99	11.99
D.N.A. Warrior	7.25	11.20
Dark Fusion	7.99	11.99
Demons Winter		14.95
Dominator	7.99	11.99
Dragon Ninja	6.99	10.50
Emlyn Hughes Int Soccer	7.25	11.20
Final Frontier	9.99	14.99
Firezone	9.99	15.95
First Over Germany		19.95
Fish		14.99
Flight Simulator II	19.95	28.95
Football Director	6.55	
Football Manager II	6.99	10.50
Forgotten Worlds	7.99	11.99
G. Lineker Hot Shot	7.99	11.99
Grand Prix Circuit	7.99	11.99
Gunship	11.20	14.95
H.A.T.E.	7.99	11.99
H.K.M	7.99	11.99
Hawkeye	6.99	9.45
Heroes of Lance		17.95
History in the Making	19.99	24.99
Hostages	7.25	11.20
Incredible Shrink Sphere	7.25	11.20
Ken Dalgleish Manager	7.25	9.99
Laser Squad	6.55	

JOYSTICKS

Cheetah 125 Plus	6.99
Cheetah Mach 1	10.95
Comp Pro 5000	12.95

C64/128 SOFTWARE	***CASS***	***DISK***
Leaderboard Fam Courses II	4.99	6.99
Leaderboard Collection	11.99	14.99
Led Storm	7.99	11.99
May Day Squad	7.99	11.99
Micro Soccer	11.20	14.95
Mini Office II	12.75	14.95
Motor Massacre	7.99	11.99
Muncher	7.99	11.99
Navcom 6	7.25	9.99
Navy Moves	7.99	11.99
Night Hunter	7.99	11.99
Night Raider	7.99	8.99
Operation Wolf	6.50	10.50
Operation Neptune	7.25	11.20
Outrun Europa	7.99	11.99
Pools of Radiance		17.95
President is Missing	7.25	9.75
Project Firestart	12.50	
Project Stealth Fighter	11.20	14.95
Purple Saturn Day	7.25	11.20
R-Type	7.99	11.99
Rambo III	6.99	10.50
Real Ghostbusters	7.99	11.99
Red Storm Rising	11.20	14.95
Renegade 3	7.99	11.99
Red Heat	7.99	11.99
Robocop	6.99	10.50
Rocket Ranger		14.95
Run the Gauntlet	7.99	11.99
Running Man	7.99	11.99
Savage	6.99	10.50
Silkworm	7.99	11.99
Skateball	7.99	11.99
Speedball	7.99	11.99
Super Trux	7.99	11.99
The Deep	7.99	11.99
Thunderblade	7.99	11.99
Tiger Road	7.99	11.99
Times of Lore	7.25	9.75
Time Scanner	7.99	11.99
Titan	7.25	11.20
Tracksuit Manager	7.25	
Tyger Tyger	7.25	9.45
Typhoon of Steel		19.95
Ultima I or III or IV		14.95
Ultima V		19.95
Ultimate Golf	7.99	11.99
Vigilante	7.99	11.99
War in Middle Earth	7.25	14.99
Wec Le Mans	6.99	10.50
Weird Dreams	11.20	14.95
Western Europe Scenery Disk		14.95
Xenon	7.25	11.20
Zak McKracken		11.99

JOYSTICKS

Comp Pro 5000 Clear	13.95
Comp Pro 5000 Extra	10.95
Speedking	10.99

AMIGA SOFTWARE

Lombard RAC Rally	16.45
Lord of the Rising Sun	22.95
May Day Squad	14.95
Man Hunter New York	22.95
Microprose Soccer	17.95
Milenium 2.2	17.95
Mini Golf	13.25
Navy Moves	18.75
Operation Neptune	17.95
Operation Wolf	16.45
Out Run Europa	14.95
Pools of Radiance	17.95
Police Quest	18.75
Populous	18.75
Precious Metal	18.75
Premier Collection	22.95
Prospector	18.75
Purple Saturn Day	16.45
Quazer	14.95
R-Type	17.95
Rampage	18.75
Real Ghostbusters	18.75
Renegade 3	18.75
Robocop	16.45
Rocket Ranger	21.95
Shoot Em Up Const Set	16.45
Space Harrier	14.95
Space Quest II	18.75
Starglider II	16.45
Steve Davis World Snooker	18.75
Super Hang On	17.95
Sword of Sodan	19.95
Tale Spin	22.95
Techno Cop	14.35
Teenage Queen	14.95
The Deep	17.95
The Kristal	21.95
Thunderblade	17.95
Tiger Road	14.35
Times of Lore	17.95
Time Scanner	18.75
Titan	17.95
TV Sports Football	21.95
Ultimate Golf	14.35
Universal Military Sim	16.45
Verminator	17.95
Vindicator	14.95
Vigilante	11.95
Wanted	14.35
War In Middle Earth	17.95
Wec Le Mans	16.45
Weird Dreams	16.45
Zak McKracken	17.95

JOYSTICKS

Speedking with Autofire	11.99
Ram Delta	7.99
Cruiser	8.99

Please make cheques or postal orders payable to WORLDWIDE SOFTWARE.
All prices include postager and packing in the U.K.
advertised prices are for mail and telephone orders

Credit Card Accounts debited only on despatch.
All prices correct at time of going to press. E. & O.E.

FORGOTTEN WORLDS

Capcom/US Gold, C64 £9.99 cass, £14.99 disk; Amiga £19.99

●Spectacularly slick arcade action just made to make your mouth water

There you are, recovered from all the havoc of *Side Arms*, sitting back on your laurels, mulling over all those marvellous things you've achieved in your life (toasting marshmallow in between your teeth, taking your underpants off without removing your trousers, listening to one whole Tarby joke) when a news-flash comes through your receivatron.

Bios, God of Destruction lives again. 6 worlds have already been destroyed. Volunteers are being called from all over the galaxy in an attempt to halt universal destruction but spokesmen for the Intergalactic Council stress their chances are very small.

Yeah, well, those laurels always were a bit uncomfortable. Time to go out, save the universe and earn enough dosh to buy one of those really comfy, floppy armchairs you've always wanted to get hold of in time for your old age.

Believe it or not, there was one other bloke stupid enough to respond to the summons as well.

▼ And I'm not going to disagree with that (64)

Cor blimey, just take a look at these amazing graphics! If you aren't been bowled over by the melt in the mouth parallax, the fantastically atmospheric backgrounds or the stupendously brilliant monster graphics, you probably forgot to take your hard-man shades off before you sauntered into the room. Well, take them off right now, because if you're going to play a game as fiendishly fast and furious as this, you'll need to keep 'em peeled, mate. If you don't want to miss out on one of *the* arcade conversions of the year – rush out and get this the minute it comes out!

▼ Watch out for those nasty, snake-like grabbers, Brian (Amiga)

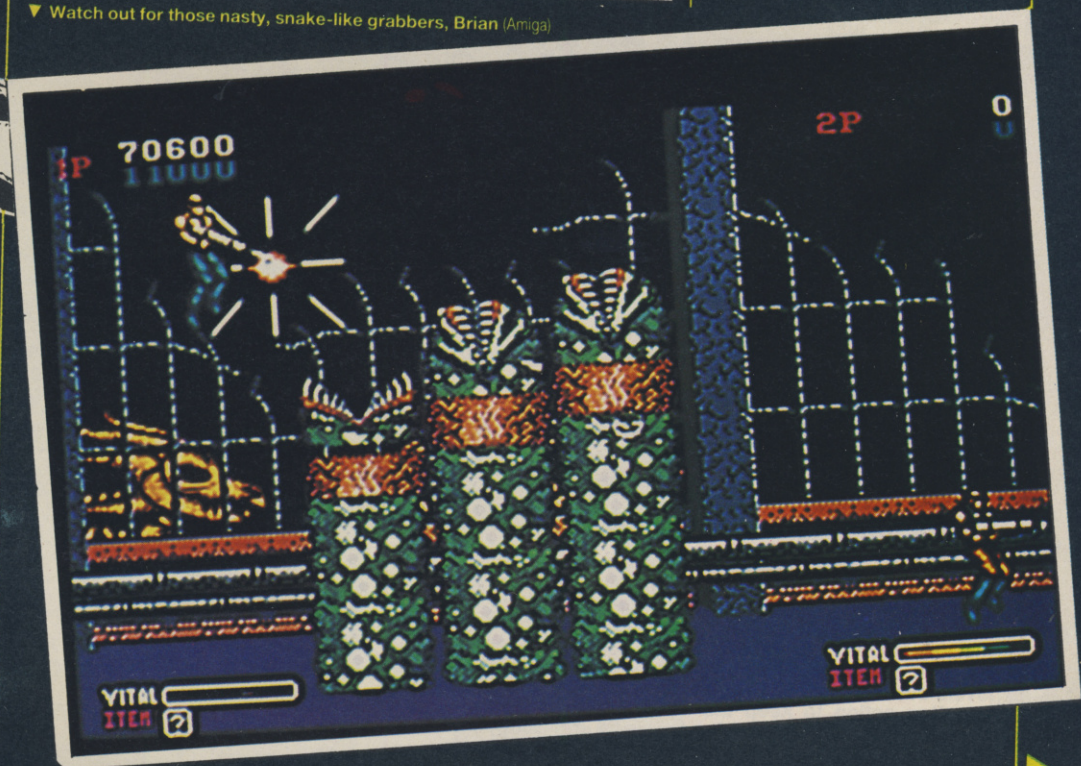

You've got a lot in common (not much brainpower) so you instantly become best mates and blood brothers, before setting off on to the six forgotten planets with nothing but destruction on your brain.

Luckily, you've got one of them great big gadgi bazooka guns to fire the stuffing out of everyone and anything that comes your way – unless they get you first. Every now and again a shop comes floating down from the sky and gives you the chance to buy anything from napalm bombs, to extra armour and multiple fire which sends corpses bouncing all over the shop.

Not only that, you can also get interactive intelligent aliens who give clues on how to defeat the enemy. And don't start going on about how you wouldn't really find a shop in the middle of nowhere in one of six forgotten worlds. Just remember – that's the wonder of Woolworths (corny, eh?).

Feeling a bit queasy, are we? Well, if you want to make it back into that dead comfy retirement chair, all you have to do is make it through six levels, pick up all the hidden bonuses on the way, defeat the biggest, meanest, most frighteningly animated monsters at the end of each of them and remember not to wear your red underpants.

I mean, just think how embarrassing it would be – the hero of the century going to the podium to receive mounds of prizes and cash, his eyebrows singed, trousers scorched, stained, and ripped to shreds . . . with red y-fronts

▲ Mr Dragon, meet Mr Cool Dude (64)

THAT THERE COIN-OP

This mean mother is one of those machines product managers just can't stop talking about – it's just so amazingly BIG! So get ready to be blinded by science 'cos it's got three (yup *three*) 68000 chips, three high speed crystals, 16 256K RAM chips, an 8039 for special effects and a Z80 for sound. And if that sounds like a Chinese Dictionary backwards to you, just think about it as enough memory to digitise and play back a 25-30 minute film. Cor!

▲ Yeah! Blast them nasties! (Amiga)

Those Capcom people really have produced an absolutely brilliant arcade machine. But that's not surprising when you think about all the memory they've got at their disposal. What amazes me is is that Arc have managed to reproduce so much of the atmospheric, graphical effects on both the 64 and the Amiga. I'm a bit disappointed that they didn't manage to fit in all eight levels but even with six you've got more than enough blasting, shooting action to keep the most impatient joystick junkies pumping iron. Sick of shoving ten pees into dodgy machines? Well, get this, and it'll make your day.

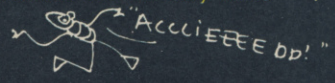

Ever felt drained, tired, lethargic? Wondered what could bring the light back into your dull and dingy life? Well folks, never fear, 'cos Forgotten Worlds is here! You don't just get marvellous graphics (brilliantly defined on both versions) with incredibly large and detailed monsters, you get oodles of fast-moving, blast and fire action as well. The shop options adds loads of variety but what I like best about this is that you can play it simultaneously with a mate – *and* you don't have to mess about with the sort of awkward controls which made Side Arms. Basically, it's absolutely brill all round, so sell your Rupert bendy toy and get it.

THEM THERE PROGRAMMERS

The guys who bring you *Forgotten Worlds* in glorious technicolour, are in fact a team of six programmers called ARC DEVELOPMENTS who used to work on games for Elite but have now formed their own independent company. For Forgotten Worlds, most of the development took place on PCs by means of the PDS system and was then sent to individual machines for testing. All the graphics were initially created on an Amiga using *Deluxe Paint II*. So now you know.

▼ The shop, where you can buy big guns from sexual stereotypes (Amiga)

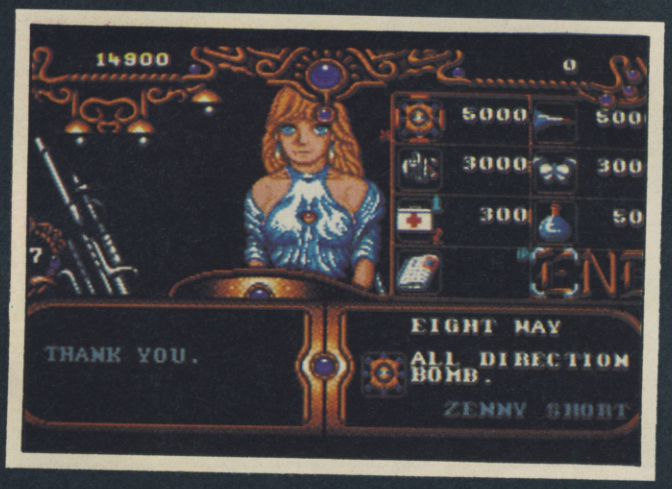

showing underneath. Severely uncool, that.

Right! You've got the right brief (ho, ho) – now hop off the bus, Gus, and off you go.

▼ Whizz whizz whizz – things are getting hot around here (64)

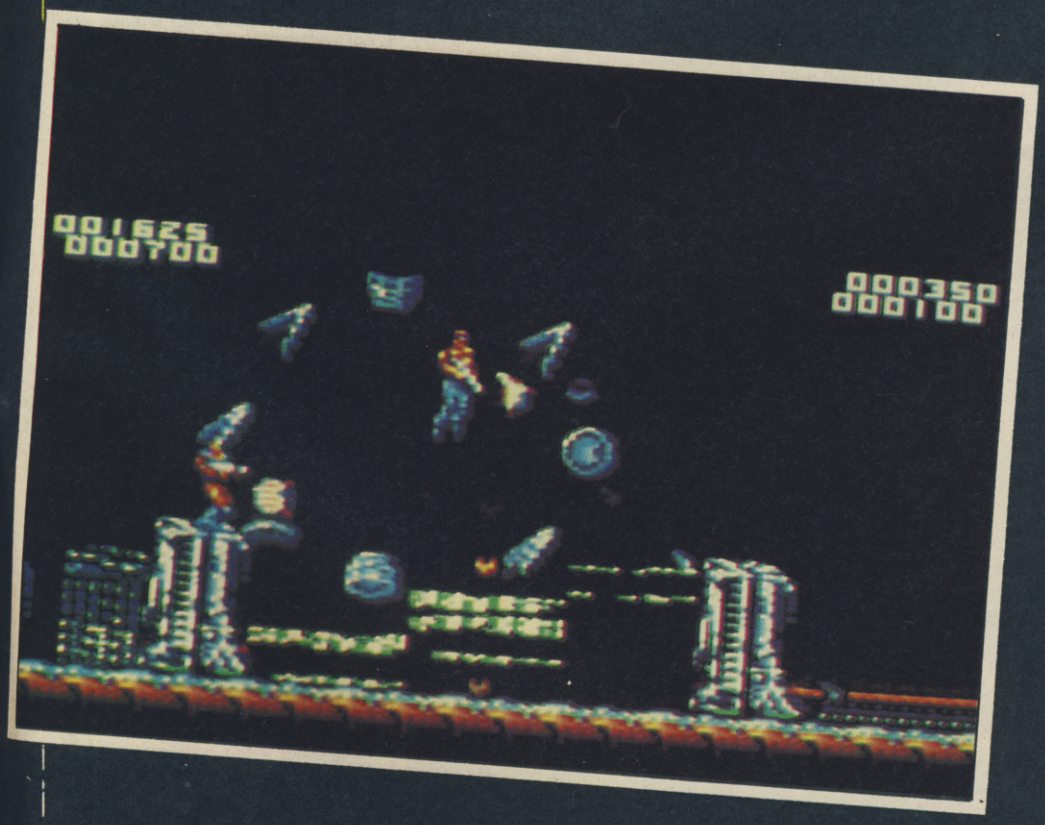

64

PRESENTATION 80%
Simultaneous two-player game, attractive front-end and slick in-game presentation.

GRAPHICS 95%
Excellently defined, breathtaking backgrounds and well-animated enemy sprites.

SOUND 79%
Suitably macho loading music with atmospheric in-game effects.

HOOKABILITY 97%
It looks good, it's easy to control and you've just got to get to the next bit.

LASTABILITY 69%
Great while it lasts but like all shoot 'em ups it won't last for ever.

OVERALL 93%
One of the classiest arcade conversions around.

amiga

PRESENTATION 83%
Slick opening sequences, nifty in-game presentation and simultaneous two-player game.

GRAPHICS 98%
Near-perfect versions of the coin-op's graphics with brilliant use of animation and colour.

SOUND 84%
Appropriately macho music and echoing sound effects.

HOOKABILITY 97%
If you liked the arcade game, you'll luuurve this.

LASTABILITY 69%
It's tough but six levels obviously have slightly limited appeal.

OVERALL 97%
One of those shoot 'em ups you'd be stark staring mad to miss.

TITAN

Titus, C64 £9.99 cassette, £14.99 disk

Here we all are, sitting around waiting for the world's best scientists to come up with a simple cure for the common cold and what do they do? Waste their time conjuring up new forms of entertainment!

The invention in question is code-named *Titan*. The object is simple: you control a metal ball, which you must smash off a series of bricks (sound familiar? And these scientists are supposed to be able to come up with new ideas) across 80 levels. Sounds easy enough, doesn't it?

And it would be, if it wasn't for the devious little traps on later levels which include teleporters (shoving you from one side of the playing area to the other), contact blocks (seemingly empty spaces which build into an impassable wall when you pass them) and death icons (which basically annihilate you on contact) among other unmentionably nasty things.

Get through to the end and you win the game. Lose all of your nine lives and you don't.

Those scientist blokes are resourceful chappies, aren't they?

Aren't they? Oh well, perhaps not.

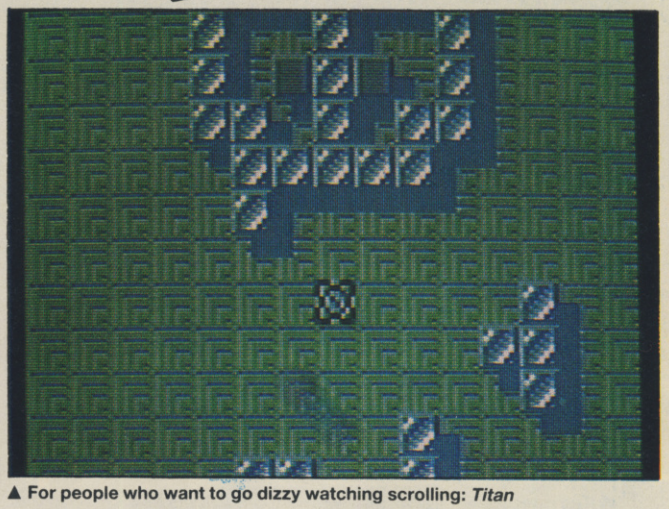

▲ For people who want to go dizzy watching scrolling: *Titan*

After the interesting Galactic Conqueror, **I was expecting great things from Titus. So imagine my disappointment when I sat down to what amounts to a souped up** Breakout **clone. While the scrolling screen is an original concept for a product of this type, it hasn't been implemented at all well and the jerky movement distorts the screen badly. After a bit, the whole thing just gets tediously repetitive. Maybe this would have done a tad better as a budget title but a tenner's just too much. On the whole, a big letdown after Titus' previous offering.**

Why the interest in 'classic' games recently? I don't mind, when they're as good as Blasteroids, **but this is nothing more than a basic** Breakout **variant with badly scrolling backdrops. The sprites are barely average but if you want to avoid getting a really bad headache, don't look at the garish background for too long. I didn't exactly go a bundle on the uninspiring sound effects, either. This type of game was fine for its time, but after so many different attempts,** Titan **offers nothing in the way of a pleasant change.**

It's happening again! Aaargh! Not another spate of Breakout **clones, I don't think I could stand it! OK, so this one is different 'cos it's got 8-way scrolling, but even that's no reason to resurrect an already pensionable genre unless it's done really well. And it's not – the scrolling's jerky and glitchy. The sprites are passable, although basic but the gaudy backdrops are terribly off-putting with some really eye-straining colours and designs, which detract from the on-screen action. Basically, a pretty average reworking of an old-fashioned game-style which should have been left to die in peace.**

▼ Yummy yummy yummy I've got love in my tummy (70s crap captions Inc)

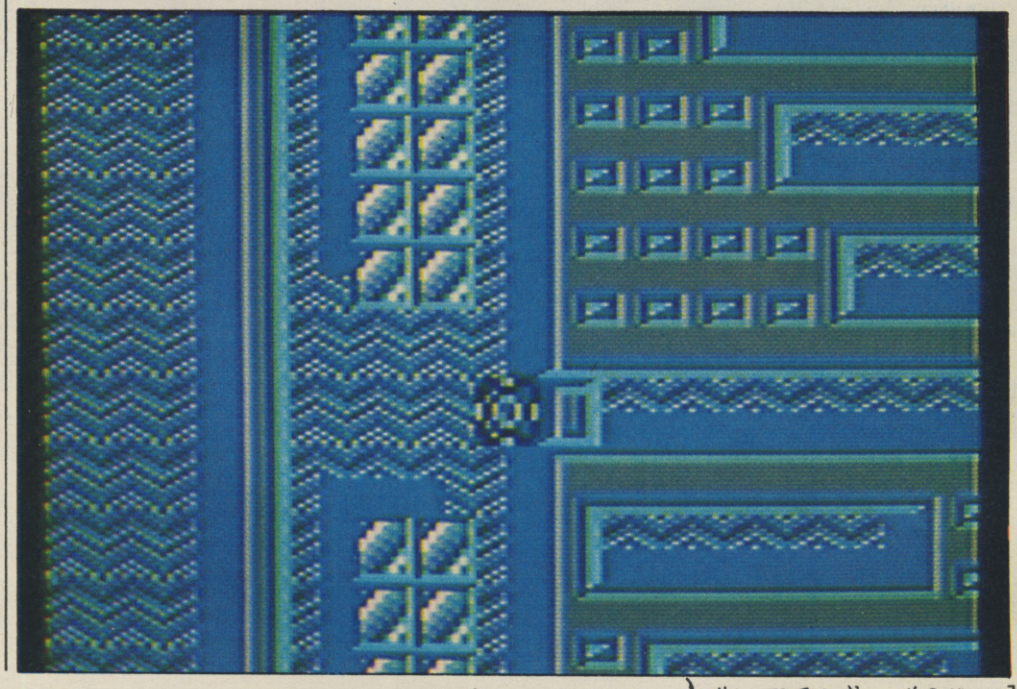

amiga

We've seen the Amiga version and apart from a slightly higher standard of graphics and sound effects, it's not all that much different from the 64 version. It retails at a massive £24.99

update

PRESENTATION 38%
Mildly interesting title screen. Gaudy display and awkward control system.

GRAPHICS 32%
Very basic sprites and animation, with very gaudy backgrounds.

SOUND 27%
Basic effects, and no tunes.

HOOKABILITY 43%
Not the most interesting of products from the outset.

LASTABILITY 35%
Not enough gameplay to hold your attention for any period of time.

OVERALL 39%
A pretty average attempt at resurrecting an ageing genre.

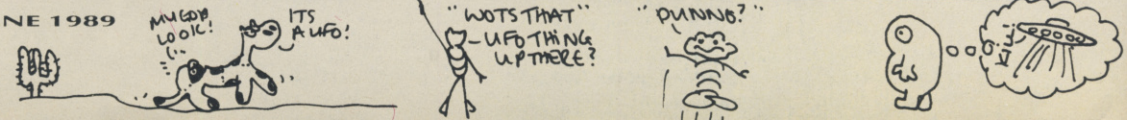

FREE! TENSTAR PACK WORTH OVER £229!

FREE! - **AMEGAS** - by Players

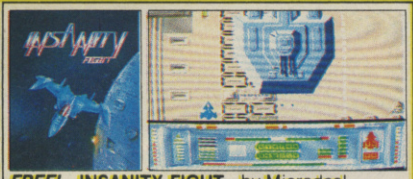

FREE! - **INSANITY FIGHT** - by Microdeal

FREE! - **ART OF CHESS** - by SPA

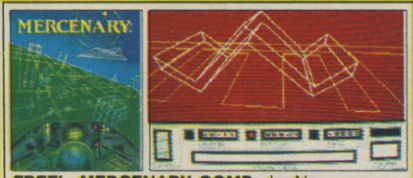

FREE! - **MERCENARY COMP** - by Novagen

FREE! - **BARBARIAN, ULT WARRIOR** - by Palace

FREE! - **TERRORPODS** - by Psygnosis

FREE! - **BUGGY BOY** - by Elite

FREE! - **THUNDERCATS** - by Elite

FREE! - **IKARI WARRIORS** - by Elite

FREE! - **WIZBALL** - by Ocean

Commodore AMIGA

£346.95 +VAT= £399

INCLUDES FREE UK DELIVERY

The Amiga 500 is one of a new breed of technologically advanced computers, which are now emerging as the new standard for home computing, based around the new Motorola 68000 chip. The A500 has 512K RAM and a 1Mbyte double sided disk drive built-in. It can be connected directly to a wide range of monitors, or to a domestic TV set through a TV modulator. Designed with the user in mind, the A500 features a user friendly WIMP environment and comes supplied with a free mouse. And, when you buy your Amiga from Silica Shop, the UK's No1 Amiga specialists, you will experience an after sales service that is second to none, including a technical support helpline and free newsletters and price lists. Return the coupon below for our current information pack, which will give details of the Silica service and the very latest Silica Amiga offers. E&OE

WHY SILICA SHOP?

Before you decide when to buy your new Commodore Amiga computer, we suggest you consider very carefully WHERE you buy it. There are MANY companies who can offer you a computer, a few peripherals and the top ten selling titles. There are FEWER companies who can offer a wide range of products for your computer as well as expert advice and help when you need it. There is ONLY ONE company who can provide the largest range of Amiga related products in the UK, a full time Amiga specialist technical helpline and in-depth after sales support, including free newsletters and brochures delivered to your door for as long as you require after you purchase your computer. That one company is Silica Shop. We have been established in the home computer field for ten years and can now claim to meet our customers requirements with an accuracy and understanding which is second to none. Here are just some of the things we can offer you:

THE FULL STOCK RANGE: The largest range of Amiga related peripherals, accessories, books and software in the UK.

AFTER SALES SUPPORT: The staff at Silica Shop are dedicated to help you to get the best from your Amiga.

FREE NEWSLETTERS: Mailed direct to your home as soon as we print them, featuring offers and latest releases.

FREE OVERNIGHT DELIVERY: On all hardware orders shipped to Silica Shop customers within the UK mainland.

PRICE MATCH PROMISE: We will normally match our competitors offers on a 'same product same price' basis.

FREE TECHNICAL HELPLINE: Full time team of Amiga technical experts to help you with your technical queries.

But don't just take our word for it. Complete and return the coupon below for our latest Amiga literature and begin to experience the Silica Shop specialist Amiga service.

PHOTON PAINT PACK

A500 Computer	£399.99
TV Modulator	£24.99
Photon Paint	£69.95
TenStar Pack	£229.50
TOTAL RRP:	£724.43
LESS DISCOUNT:	£325.43
PACK PRICE INC VAT:	**£399**

1084S MONITOR PACK

A500 Computer	£399.99
1084S Colour Monitor	£299.99
Photon Paint	£69.95
TenStar Pack	£229.50
TOTAL RRP:	£999.43
LESS DISCOUNT:	£350.43
PACK PRICE INC VAT:	**£649**

FREE FROM SILICA

When you buy the Amiga 500 from Silica Shop, you will not only get a high power, value for money computer, we will also give you some spectacular free gifts. First of all, we are now including a TV modulator with every A500 stand alone keyboard, so you can plug your Amiga straight into your TV at home (the modulator is not included with the A500+A1084S pack as it is not required for use with monitors). Secondly, we have added a free copy of Photon Paint, an advanced graphics package with an RRP of £69.95. Last (and by no means least!), so that you can be up and running straight away, we are giving away the sensational TENSTAR GAMES PACK with every A500 purchased at Silica Shop. This pack features ten top Amiga titles which have a combined RRP of nearly £230! Return the coupon for details.

FREE TENSTAR PACK

When you buy your Amiga 500 from Silica Shop, we want to make sure you get the best deal possible. That is why we are giving away the TENSTAR GAMES PACK worth nearly £230, absolutely FREE with every A500 purchased from us. The TenStar Games Pack includes ten titles for the A500, each individually packaged in its own casing with instructions.

Amegas	£14.95
Art Of Chess	£24.95
Barbarian, Ult Warrior	£19.95
Buggy Boy	£24.95
Ikari Warriors	£24.95
Insanity Fight	£24.95
Mercenary Comp	£19.95
Terrorpods	£24.95
Thundercats	£24.95
Wizball	£24.95
	£229.50

TOTAL RRP: £229.50 INC VAT

DO YOU OWN AN AMIGA?

If you already own an Amiga computer and would like to be registered on our mailing list as an Amiga user, let us know. We will be pleased to send you copies of our price lists and newsletters FREE OF CHARGE as they become available. Complete the coupon and return it to our Sidcup branch and begin experiencing a specialist Amiga service that is second to none.

SILICA SHOP:

SIDCUP (& Mail Order) 01-309 1111
1-4 The Mews, Hatherley Road, Sidcup, Kent, DA14 4DX
OPEN: *MON-SAT 9am - 5.30pm* ***LATE NIGHT:*** *FRIDAY 9am - 7pm*

LONDON 01-580 4000
52 Tottenham Court Road, London, W1P OBA
OPEN: *MON-SAT 9.30am - 6.00pm* ***LATE NIGHT:*** *NONE*

LONDON 01-629 1234 ext 3914
Selfridges (1st floor), Oxford Street, London, W1A 1AB
OPEN: *MON-SAT 9am - 6.00pm* ***LATE NIGHT:*** *THURSDAY 9am - 8pm*

To: Silica Shop Ltd, ZZap 06.89 1-4 The Mews, Hatherley Road, Sidcup, Kent DA14 4DX.

PLEASE SEND ME FREE LITERATURE ON THE AMIGA

Mr/Mrs/Ms: ..... Initials: ..... Surname: .....

Address: .....

.....

.....

..... Postcode: .....

Do you already own a computer
If so, which one do you own? .....

ZZAP! 64/Amiga

SIZZLER

KICK OFF

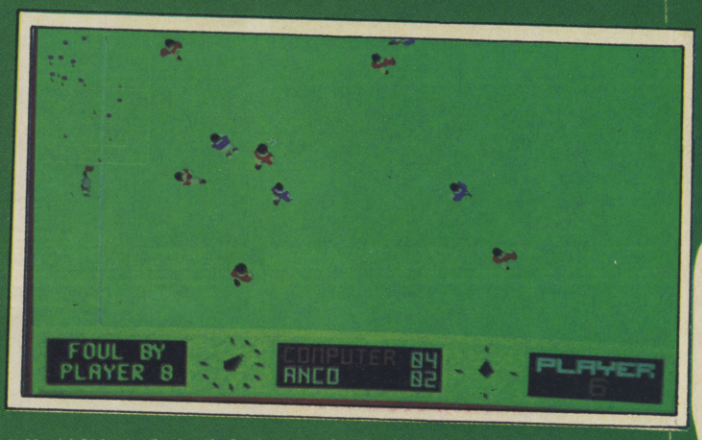

▲ Yeah! At last a fantastic footy game for the Amiga!

Anco, Amiga £19.95

●Drafty shorts, legs with warts and a team that everyone supports.

What do mucky shorts, oranges and ninety minutes all have in common? And no, they're not the implements and duration of one of Maff's more auspicious traits – it's that time-honoured English tradition, a good, hard game of football.

Just the right time of the year for it as well. Nice and hot(ish), everybody feeling fit and mean, wanting to show off in front of the crowd. And what better way than to jump into a footy strip and get on down to the park for a bit of a knockabout.

Of course, that's all well and good if you haven't got one foot in the grave, but if you're a bit dodgy in the health department, or simply can't be chewed to get out of that comfy armchair on a weekend, there is an answer! Computer footer!!

And as if enough companies haven't jumped on the soccer bandwagon (or team-bus) of late, Anco feel obliged to chuck their footy boots into the running with the release of *Kick Off*.

Presented in the now familiar birds-eye view format, eleven-a-side soccer action comes alive on your Amiga. Dribble that ball, head that ball, kick that ball, kick that man – you can do the lot. Teams can be selected from a selection of categories, ranging from schoolboy to International, the level of speed and control becoming higher the tougher the team. Play time varies from five to fourty-five minutes per half, depending on the player's tastes.

One or two players can participate, a flick of a coin deciding who gets the kick off. To help keep a track of where your players are situated at any time during the game, a plan view of the pitch is shown in the top left hand corner of the screen, the size of which can be changed at the press of a key.

So why go outside and get kicked all over when you can put some shorts on, flick some water on your face and nestle down to a game of *Kick Off*?

Last time I went out for a game of football I had to sit down behind the goal and have a tab, and I was the goalkeeper! Needless to say, I'm not the fittest of individuals, but I do like a good footy game on the computer. And Kick Off **is a good footy game, believe me. The programmers haven't gone ape over the presentation, but they more than make up for that as far as the gameplay is concerned. The pitch is nothing special (then again, what pitch is?) but it scrolls smoothly, and the players are a tad on the small side but run, kick and foul realistically. Sound is restricted to crowd noises and the referee's whistle, but as I said the game is good enough to get past all this. The action is fast and furious and glues you to the seat, with a really high level of addiction.** Kick Off **is probably the best soccer game on the Amiga at the moment, and it should clean up while everyone is waiting for** Microprose Soccer **to emerge.**

Until Kick Off, **we hadn't seen a really ace soccer sim on the Amiga, but Anco have delivered the goods admirably. It lacks aural and visual frills, with titchy characters and average sound effects, but snazz is unimportant when the game is as good as this. Honestly, we sat all afternoon playing this solidly, and never got bored once. I think the best part of the game is the unusual control method which Anco have adopted. Instead of sticking to your foot whichever way you turn (as in previous soccer games), you must make sure that you're behind the ball – an idea which has proved successful in lifting** Kick Off **from the Sunday League to the top of the First Division (Corny Footy Phrases Inc.)**

▼ Looks like a good chance for a goal, dunnit Brian?

PRESENTATION 71%
Generally well above average, with adequate options screens and an unusual but very effective control method. Loads of skill levels.

GRAPHICS 78%
Uninspring pitch scrolls well enough, and the small but perfectly formed players rush around with much gusto.

SOUND 65%
The sampled effects are limited, but create a suitable atmosphere.

HOOKABILITY 80%
The control system takes some getting used to, and there's a distinct lack of pazazz.

LASTABILITY 92%
So realistic, so fun, and soooo addictive.

OVERALL 96%

Boots all other Amiga football sims over the crossbar. *Microsoccer* watch out!!!

US Gold/SSI, C64 £19.99 disk

In days of old when knights were bold, and intros were corny and overused, there existed a city known as Hillsfar, deep in the magical Forgotten Realms. Hillsfar was just like any ordinary city in a magical kingdom, really. Lots of adventure, pubs, everyone had loads of money for other people to pinch. You know the sort of thing.

Now this is the sort of adventure game I enjoy – one where there is absolutely no typing involved whatsoever. While the likes of the Bard's Tale **series is very good, gameplay is channelled down one path, being just a walk around a three dimensional city or dungeon, and hit monsters affair.** Hillsfar, **on the other hand, expands on this idea, and while still incorporating the same 3D graphical style of** BT, **has lots of other fascinating little sidelines which keep you interested – the arena contests, the horse jumping sequence, and the** Gauntlet–**like dungeoneering. Everything is backed up by impressive graphics and sound (even though effects are on the limited side). I liked it. It's a bit pricey, though, but then again it isn't going to interest a particularly wide range of gamers.**

And you wanted some of that hero stuff, didn't you? Yes, you did. But you didn't seriously believe it was to be as easy as knocking on a few doors, pilfering the belongings of the innocent townsfolk, and getting plastered with the loot at the local ale emporium, did you? Even if you did, you were wrong, so ha hah to you, luvvy. Because being a macho hardperson with oodles of street-cred is a bit harder than that, believe it or not.

Hillsfar, the game, hoists you into the persona of just such an individual, in just such a place, in just such a period of time, like it or lump it. You do have a choice of personalities and occupations, be it an awfully lawful clergyman or a nasty, conniving pocket-rifler (that's a thief, to those not in the know, you know), but the basic task is the same, if you can call staying alive, keeping generally out of bother and becoming fabulously rich and loved by the whole of the known cosmos basic

I thought that Pool of Radiance **was ace and super and stuff like that, so it probably comes as no surprise that I've got the same affectionate feelings for** Hillsfar. **Generally, more of the same, apart from a few differences, the most notable of which being the lock-picking sequence (which is a tad difficult at the beginning, but gets clearer the more you try it), and the way in which you can actually choose to fight in the arena, as opposed to being hurled into it under duress. Mind you, why any sensible fantasy character would want to deliberately risk a bad beating is beyond me.**

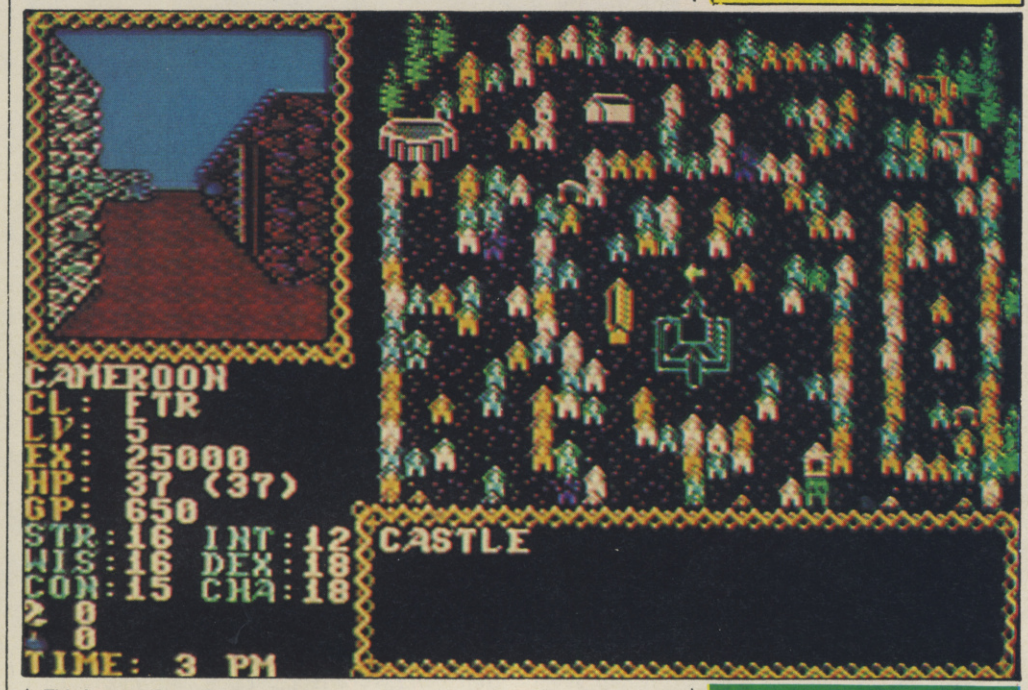

▲ This is no ordinary Fantasy RPG

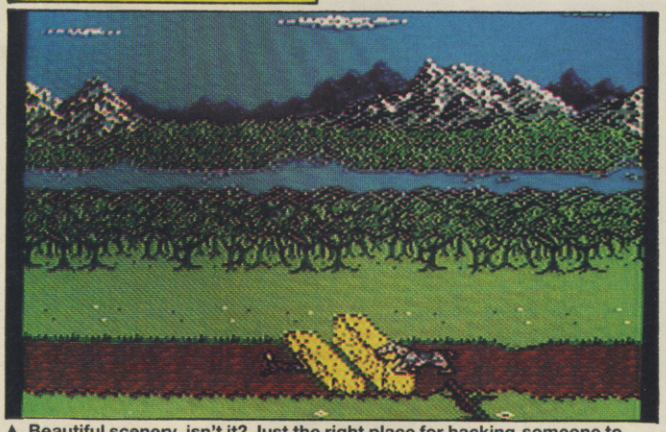

▲ Beautiful scenery, isn't it? Just the right place for hacking someone to death

There are a lot of different facets to Hillsfar. **Although the main playing area is viewed in the same style as** The Bard's Tale **and US Gold/SSI's other AD&D license,** Pools of Radiance, **you can also do other wow amazing things such as pick locks (a rather strategic element, where you have to determine the correct order to use your lock picking tools in), partake in the searching of catacombs, sewers and other equally odious areas (viewed in** Gauntlet-esque **pseudo-3D), take on the toughest in the Arena of Death if your purse is a bit empty, or have a nice peaceful canter on your loyal horsie, out in the fields.**

PRESENTATION 82%
Readable instructions, as well as a colourful, superbly presented main screen packed with information.

GRAPHICS 77%
Range from excellent 3D in the cities to pretty decent enough, guv, in the dungeons and arena.

SOUND 56%
Not much, but what can be found is more than passable.

HOOKABILITY 75%
A bit of a faff on creating your own character, but plain sailing from then on.

LASTABILITY 83%
Wide scope for long stints at the keyboard, with a multitude of quests and other things like that.

OVERALL 80%
More turkey escalopes Morris?

DANGER FREAK

US Gold/Rainbow Arts, C64 £9.99 cassette, £14.99 disk; Amiga £19.99

The stuntman is a hardy fellow, and in *Danger Freak*, you can find out first hand what happens when the soppy actors step aside and the going really starts to get tough.

How about a bit of climbing on motorbikes, jumping over ramps, ducking roadblocks and avoiding hazards such as blazing barrels, holes in the road and vicious baseball bat-wielding extras?

Next try and stand on the back of a speeding sports car and attempt to grab hold of a rope ladder attached to a waiting helicopter (but make sure you don't leave it too late or you'll go smashing headfirst into a wall!), then pull your water wings on and get into the sea for a mad dash on a jet-skis, taking care not to go careering into logs, buoys, sharks and landmines!

You begin the game with three lives, and eight 'takes' per life. Hitting an obstacle means the scene must be cut, using up a take, and losing all eight forfeits a life.

I thought Colt Seavers was a hero. But after that little lot, the Fall Guy may as well go into retirement!

Smashing, I thought, an action packed stuntman sim, full of different obstacles, to really test your skill and courage. Playing, however, made me feel like smashing my head against the wall. And the trouble is that the game (well the 64 version at least) could have been something special if not for one problem: it's just too difficult. The 8-bit version stands head and shoulders above the Amiga in terms of presentation but in both the obstacles are way too close to one another. Graphically, the 64 wins hands down, with neat sprites and scrolling backdrops, while the Amiga has to make do with basic character definition and animation, with average parallax scrolling scenery. This'll take a long time to master and in the long run it's probably not worth it. Try it out first.

▼ Yeah! A race to the death! Just the thing for a Saturday afternoon! (Amiga)

I thought stuntwork was supposed to be an exciting job, full of danger – and isn't it meant to be demanding to an almost unbelievable degree? If it's anything like it's portrayed in Danger Freak, **I think I'll join them – I just fancy a bit of a kip. The only exciting thing about this game is waiting for the next level to load, to find out if it gets any better. Saying that, though, the levels are very difficult, with new obstacles appearing almost directly after negotiating the previous one. As an example (and this applies only to the Amiga version, by the way) in 80% of the cases, if you jump over a ramp, you'll land right on top of an explosion, losing one of your eight takes. Not very forgiving, to say the least. The C64 game is streets ahead of its 16-bit counterpart in the graphics and sound departments, sporting some really effective characters and obstacles. Playability wise, though,** Danger Freak **should go back to the storyboard.**

▼ Pass me some more turkey escalopes, Morris (Misquotes Inc) (64)

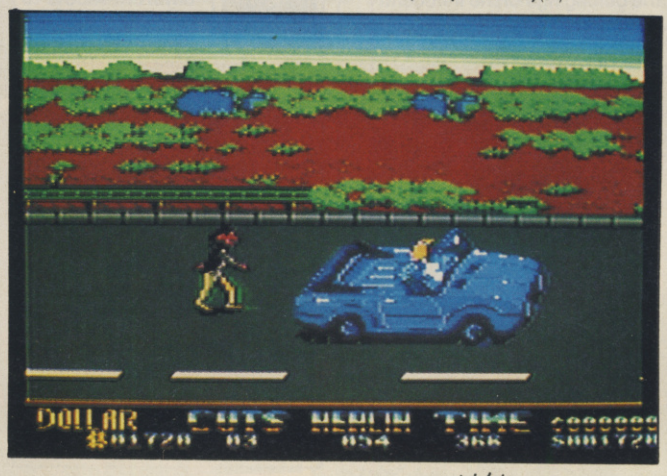

amiga

PRESENTATION 54%
Average title screen, with pleasant rainbow effect.

GRAPHICS 47%
Poor, by Amiga standards. Basic sprites which aren't animated at all well, although there is some effective parallax scrolling on the background, though.

SOUND 48%
Again, not the best to be heard from the 16-bit. Sparse effects and an annoying title tune.

HOOKABILITY 41%
The game's bland appearance does nothing to inject atmosphere into the frustrating gameplay.

LASTABILITY 38%
Progress is annoyingly slow, seriously diminishing any lasting interest.

OVERALL 39%

A poor attempt at a potentially interesting subject, *Danger Freak* misses the mark completely.

64

PRESENTATION 68%
1 to 4 players. Usual Rainbow Arts attract mode and a colourful loading screen.

GRAPHIC81%
Great sprites and backdrops, with masses of colour, and effective animation on the characters.

SOUND 62%
Fitting sound effects, but an annoying title track.

HOOKABILITY 45%
The game looks and sounds good, but it's too difficult from the outset.

LASTABILITY 47%
Progress is slow, putting a dampener on any initial interest.

OVERALL 48%

Pleasing to the eye and ear, but a killer on the patience, so ultimately it fails to impress.

NAVY MOVES

VEINTINUEVE UNO, S.A.

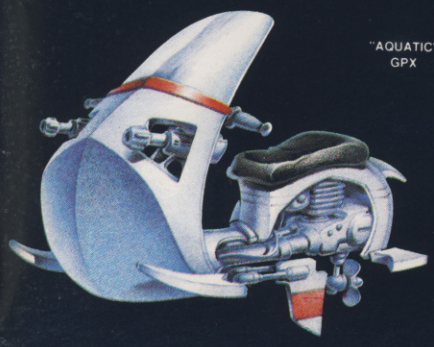

"AQUATIC" GPX

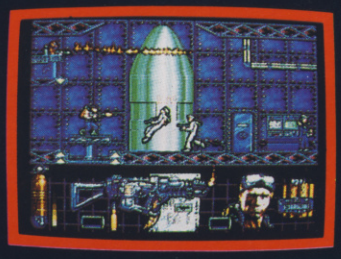

AMIGA

FLAMMENWERFER FLAMETHROWER 5.56 mm. FA RIFLE

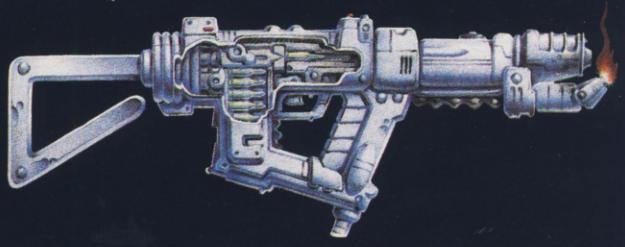

YOUR MISSION: DESTROY THE U - 5544 NUCLEAR SUBMARINE

To accomplish this you have to master all types of oceanic warfare:

ON THE SURFACE, piloting your pneumatic launch and fighting against the enemy comandos on their aqua-jets.

BENEATH THE WAVES, where you will use a harpoon with explosive arrows to make your way through the shark infested waters.

IN THE DEPTHS OF THE SEA, inside a bathyscaphe loaded with missiles, fighting against bloodthirsty octopii and a giant sea-monster.

INSIDE THE ATOMIC SUBMARINE, sustaining man-to-man combat against the crew. Your flamethrower-rifle will be a great help, but you will also need to be an expert «hacker», manipulating the submarine's computers.

NAVY MOVES INCLUDES A DOSSIER FOR THE COMANDO AND A COMPLETE MAP OF THE SUBMARINE.

SPECTRUM·AMSTRAD·COMMODORE 64 £ 9.95
AMIGA·PC & COMPATIBLES £ 24.95
ATARI ST £ 19.95

PC

BATHYSCAPHE

ATARI ST

Electronic Arts, 11-49 Station Road, Langley, Berkshire SL3 8YN, England 0753 46465

RED HEAT

The heat is on ... and the chase is in full cry as East and West join forces to hunt down a Soviet drugs-dealer. The two detectives; one Russian, one American have very different methods of capturing their prey, but together they face the worst of Chicago's underworld – street fights, the 'Cleanheads' gang, gun fire and a breath-taking bus chase. The hottest film tie-in to date – it's all action with stunning graphics – feel the heat – RED HEAT.

SPECTRUM	£8.99
COMMODORE	£9.99
AMSTRAD	£9.99
ATARI ST	£19.99
AMIGA	£24.99

MOSCOW'S TOUGHEST DETECTIVE. CHICAGO'S CRAZIEST COP.
THERE'S ONLY ONE THING WORSE THAN MAKING THEM MAD...MAKING THEM PARTNERS.

© 1988 Carolco Pictures Inc. All Rights Reserved.

ocean®

Ocean Software Limited
6 Central Street
Manchester · M2 5NS

Telephone: 061 832 6633
Telex: 669977 OCEANS G
Fax: 061 834 0650